'61

SACHEM

PUBLIC LIBRARY, AGAWAM, MA 01001

R371.8976
Aga

Sachem
1961

AGAWAM HIGH SCHOOL

Agawam, Massachusetts

In Memoriam

DONNA LEE GRAY

"You cannot say, you must not say
That she is dead. She is just away!
With a cheery smile and a wave of the hand
She has wandered into an unknown land
And left us dreaming how very fair
It needs must be, since she lingers there;
So think of her faring on, as dear
In the love of There as the love of Here,
Think of her still as the same, and say
She is not dead, she is just away."

JAMES WHITCOMB RILEY

In Memoriam

ANTHONY HARRY RICCO

"Sometimes on pathways that we tread
We think we see the end ahead
But when we get there, instead—
It's just a bend in the road.
And we do not grieve or worry when
A loved one goes ahead; for then
We know that we will meet again—
Around the bend in the road."

CLASS POEM

With eyes uplifted towards our shining goal,
With raised heads and hearts enlightened still,
Alone we now begin our glorious course
Along the obscured, beckoning path of fame.

Long years of toil and work are now behind,
Engulfing in their midst a tear of waste,
For error on our then unknowing part.
But knowledge, with the aid of guiding hands,
The sweetened fruit of time, has to our lips
Been but a taste of learning's sweeter gains.
Past too are wholesome years of comradeship,
Of gleeful bliss in happy, carefree days
When youth unburdened by the pangs of age
Lived free and bright with the future's radiance.

With knowledge gained from tasks of work and life,
With mem'ries of our youth within our hearts,
Before us now we mark our steady path
To conquer worlds of time and light and space.

By ALLAN MORGAN

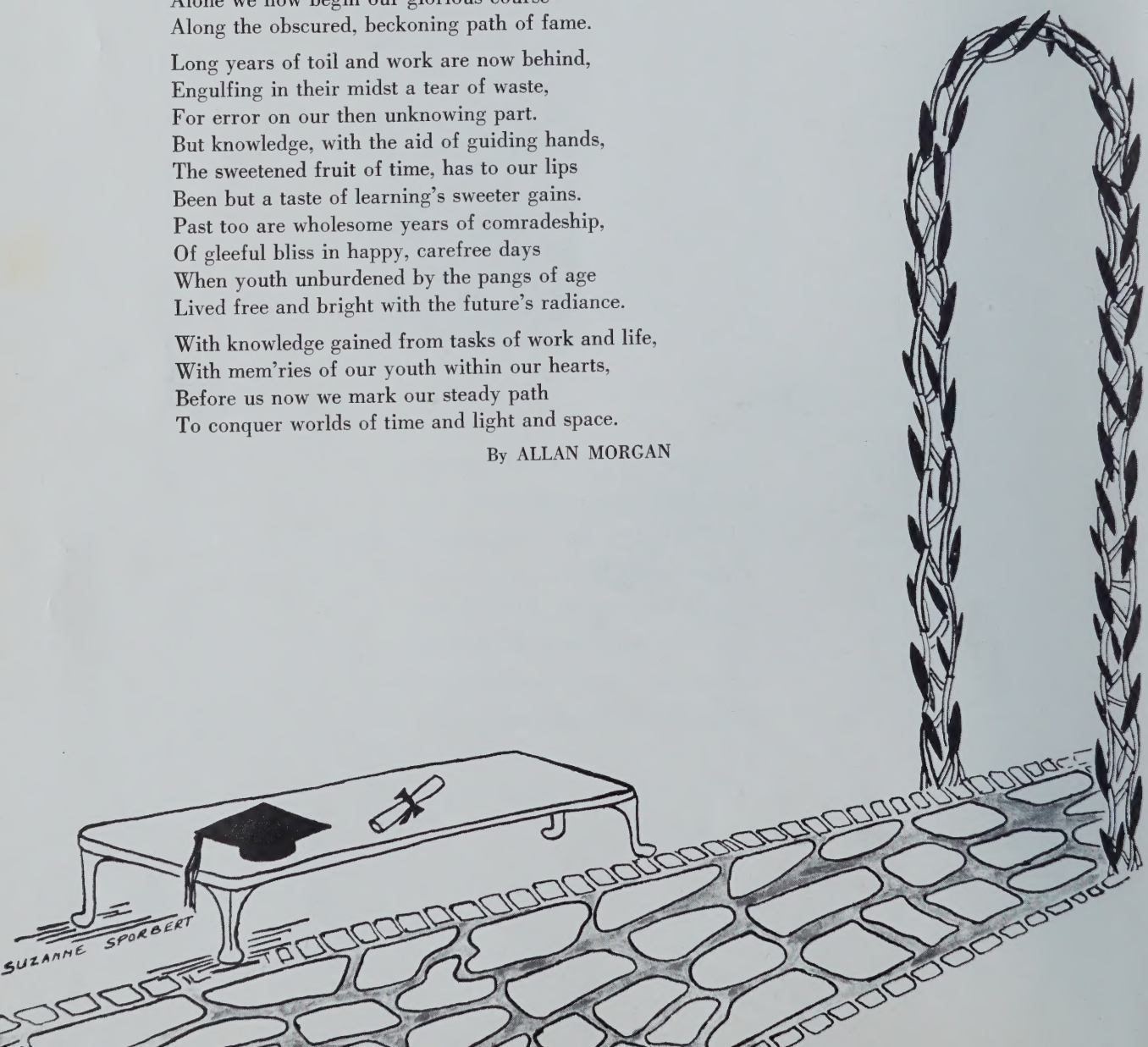

ADMINISTRATION

"Congratulations to the Class of 1961 on the completion of senior high school. The pressures of college entrance, of preparation for business, and of preparation for home and family living have been increasing each year. You, as the Class of 1961, have faced these increasing changes in a positive manner. It is our hope that you have been equipped with an attitude towards work, a philosophy of life, and a standard of morals which will help and guide you.

We have tried, as administrators and teachers, to stress the importance of liberal education to include appreciation of the academic, the arts, music, industrial arts, and physical education. Your dependence upon these areas of preparation will be more and more as the years go by. The Agawam Public School System will assist you through recommendations and counseling at any future time in your life where we can be helpful.

Good luck to each of you. We look forward to seeing you at future reunions.

JAMES CLARK
Superintendent of Schools

"Association with the members of the Class of 1961 was a series of interesting but pleasant experiences. Your talents, both in curricular and co-curricular areas were many and varied. You were also friendly and cooperative and very loyal to the school.

This is a good year in which to be graduated from high school because the opportunities for advancement are limitless, and with your training you will not lack offers. I am confident that you will not be satisfied with mediocraty either in your work or in your lives and you have my best wishes for success and happiness in both."

FREDERICK T. DACEY
Principal

MR. PAUL LANGLOIS
Assistant Principal

MR. DAVID SKOLNICK
Guidance Director

and

MISS MARILYN DUBIA
Secretary

FACULTY

Faculty

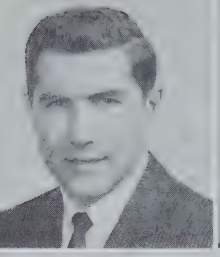

Mr. Rudolfo Altobelli
Commercial

Mr. Robert Anastas
Social Studies

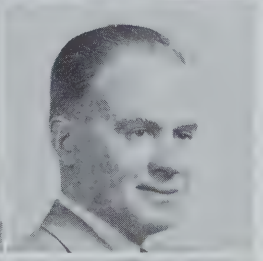

Mr. Darrell K. Ashton
Science

Mr. Henry Baker
Industrial Arts

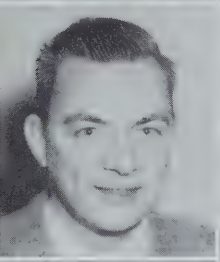

Mr. Peter Ball, Jr.
Science

Mrs. Hasmig G. Balsewicz
French

Mrs. Lydia W. Blakeslee
English

Miss Ceil Braica
English

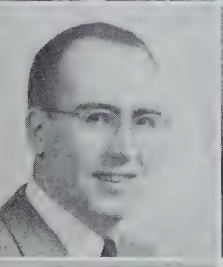
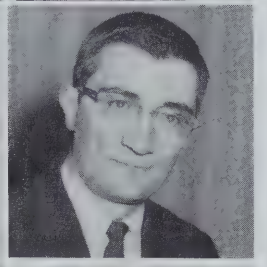

Mr. Lawrence Buddington, Jr.
Science

Mr. Richard Carbone
Social Studies

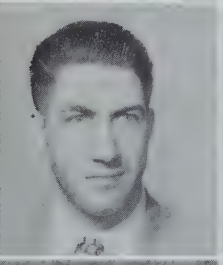

Mr. Harold Clark
Science

Miss Frances J. Cofrancesco
Commercial

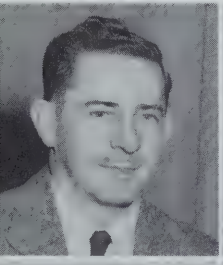

Mr. Darcy Davis, Jr.
Music

Mr. Gorden E. Dennis
Industrial Arts

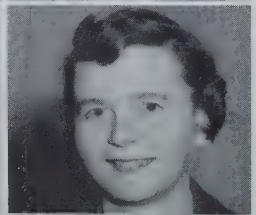

Miss Ellen L. Dowling
Commercial

Miss Jane A. Durkan
Mathematics

Faculty

Miss Dorothy Hastings
Physical Education

Mrs. Dorothy Holmes
Librarian

Mrs. Katherine Kalloch
Latin

Mrs. Marjorie Kelly
Home Economics

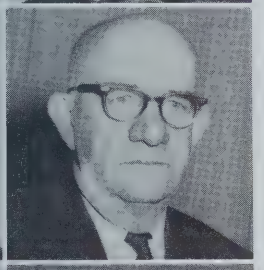

Mrs. Alice Kennedy
English

Mr. James M. Kiley
Industrial Arts

Mrs. Helen B. Krajewski
English, Latin

Mrs. Elizabeth Langlois
Home Economics

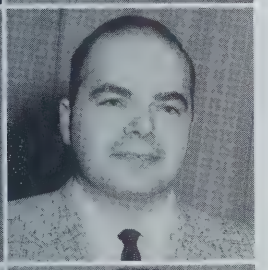

Mr. Alfred J. Laude
Mathematics

Mr. Harry Leonardi
Physical Education

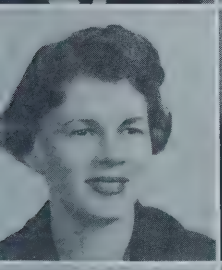
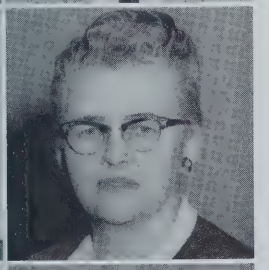

Mrs. Miriam Mackler
English

Miss Emily McCormick
Commercial

Miss Constance McGovern
Social Studies

Miss Eleanor Miller
English

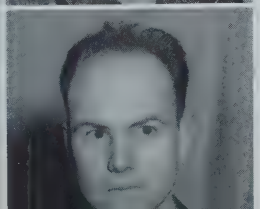

Miss Ida Moggio
English, Spanish

Mr. Joseph P. Moriarty
English

Faculty

Mrs. Dorothea Nardi
English

Mr. Herbert J. O'Connor, Jr.
Remedial

Mrs. Marie A. Phenner
English

Mr. John Porter
Industrial Arts

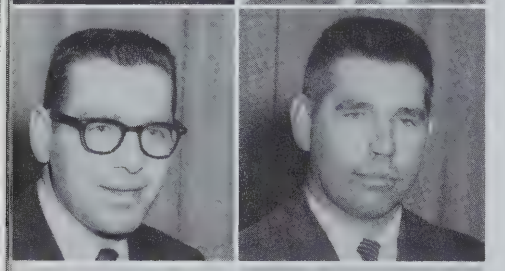

Mr. Richard Pratte
Social Studies

Mr. Roland Pressey
Driver Education

Mrs. Phyllis Robbins
Commercial

Mr. William M. Sage
Mathematics

Miss Geraldine A. Schilling
Art

Mr. Fred Scyocurka
Social Studies

Mrs. Maria Sears
French

Mrs. Miriam K. Sherman
Mathematics

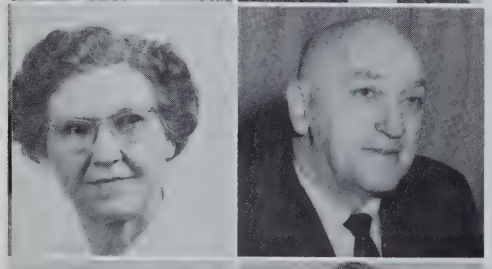

Miss Eleanor H. Smith
Mathematics

Mr. Harmon Smith
Physical Education

Mr. David Theodorowicz
Science

Miss Marjorie Ward
Social Studies

SENIORS

20th Century
Bookkeeping & Accounting
Advanced Course
MILES C. HARTLEY

Class Officers

PAUL ARNOLD — 251 North Street

Paul . . . handsome . . . popular . . . good all-around

Class President 4; Student Council 1, 2, 3, 4, Treasurer 3; Student Patrol 3, 4; Boys' State Representative; Good Gov't Day Representative; Dartmouth Book Award; Science Fair 3; Junior Marshal 3; Freshman Class Party; Sophomore Class Party; Cabaret Chairman; Prom Committee; Class Colors Committee; Basketball 1, 2, 3, 4; Baseball 2, 3, 4; Band 1, 2; Operetta 1, 4; Western Mass. Music Festival 1, 2; Tri-State Music Festival 1; Sachem Steering Committee.

PATRICIA ANNE RAMAH — 320 Cooper Street

Pat . . . popular . . . hard worker . . . good all-around . . . smart

Pro Merito; Class Vice-President 2, 3, 4, Class Secretary 1; Student Council 1, 2, 3, 4, Secretary 3; Freshman Class Party; Sophomore Class Party; Cabaret Committee; Prom Committee; Cheerleading 3; Girls' Sports 1, 2; Gym Show 1, 2; Personality Club 2, 3, 4; Tri-Hi 3, 4; Biology Club, Secretary 2; Chess Club 4; Glee Club 1, 2; Operetta 2; Sophomore Choralette 2; Mirror Staff, Assistant Editor 3, Editor-in-Chief 4; Sachem Steering Committee.

THOMAS DION — 54 Federal Street Ext.

Tommy . . . Judy . . . friendly . . . good athlete . . . popular

Class Treasurer 4; Student Council 3; Student Patrol 3; Freshman Class Party; Sophomore Class Party; Cabaret Committee; Prom Committee; Football 1, 2, 3, 4, Lineman of the Year 4; Hockey 1, 2, 3, 4, Captain 4; Baseball 1, 2, 3, 4; Biology Club 2; Weightlifting Club 3; Ski Club 4; Mirror Staff; Sachem Steering Committee.

PAMELA ANN MONTAGNA — 196 Walnut Street

Pam . . . popular . . . cute . . . nice dresser . . . smart

Pro Merito; Class Secretary 4; Class Treasurer 1; Student Council 3, 4; Student Patrol 3, 4; Freshman Class Party; Sophomore Class Party; Prom Committee; Girls' Sports 1, 2; Future Nurses Club 2, 3, 4, Secretary-Treasurer 3, Vice-President 4; Tri-Hi 3, 4, Chaplain 4; Personality Club 3; Band 1, 2, 3; Band Treasurer 2; Chorus 1, 2, 3; Operetta 2, 3; Western Mass. Music Festival 2, 3; Choralette 2, 3; Sachem Steering Committee.

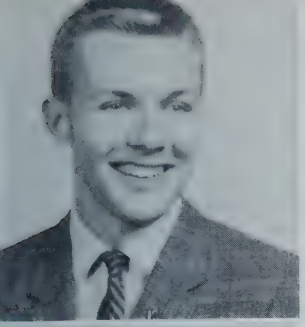

ARTHUR ABELL — 11 Silver Street

Art . . . lover of all . . . neat dresser—how's the imports?

Freshman Party Committee; Sophomore Party Committee; Junior Cabaret Committee; Prom Decorations Committee; Kid Party Committee; Library Staff 3, 4; Biology Club 2; Boys' Chorus 4; Sachem Staff.

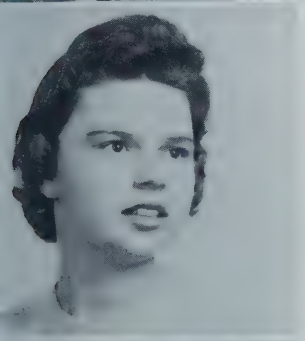

MARGARET ALBANO — 59 Simpson Circle

"Beaver" . . . flirt . . . mischievous . . . clown

Class Party 1, 2; Prom Committee 3; Cabaret Committee 3; Cheerleading 4; Class Hat Committee 4; Biology Club 2; Personality Club 2, 3, 4; Operetta 2; Sachem Staff.

CAROLINE ALMQUIST — 175 South Street

Caroline . . . quiet, nice . . . future technician

Future Nurses Club 3, 4; Biology Club 2, 3; Tri-Hi Club 4; Glee Club 3, 4; Senior Choralette 4; Senior Chorale 4.

LYNDA ANN ALVIGINI — 79 Spencer Street

Lyn . . . one of the sophomore clan . . . teacher

Freshman Class Party; Prom Committee; Kid Party Committee; I.R.C. 4; Art Club 3, 4, President 3, Secretary 4; Biology Club 3, 4; Drama Club 3, 4, Vice-President 4; Tri-Hi 4; Future Teachers of America 4; Camera Club 3; Spanish National Honor Society 3, 4; Glee Club 1, 2, 4; Sachem Staff.

KATHLEEN ARNOLD — 74 Bessbrook Street

Arch . . . future Agawam gym teacher . . . nice legs

Student Council 3; Freshman Party Committee; Sophomore Party Committee; Junior Cabaret Committee; Prom Committee; Kid Party Committee; Gym Show 2, 3, 4; Girls' Sports 1, 2, 3, 4; Tri-Hi, Vice-President 4; I.R.C. 4.

RITA BABCOCK — 2 Valley Street

Rita . . . Roseland Jitter Doll . . . West Side???

Freshman Class Party; Junior Cabaret Committee; Library Staff 4; Chorus 1; Girls' Sports; Sachem Staff.

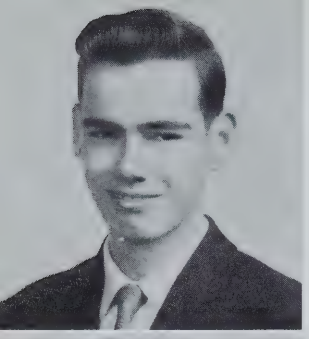

RICHARD BALTHAZAR — 10 Brookline Avenue

Fabian . . . always talking . . . blue Ford . . . girls???

Camera Club 2; Biology Club 2; Basketball 2, 3.

CAROLE BANNICK — 13 James Street

Bannish . . . Bob . . . smart . . . afternoon ride to Forbes

Pro Merito; Graduation Page 3; Freshman Class Party; Sophomore Class Party; Prom Committee; Girls' Sports 1; Biology Club 2; Sachem Steering Committee.

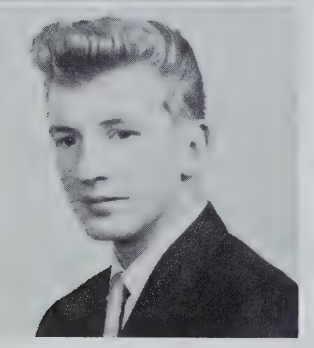

ROBERT FRANCIS BAURLE — 205 Colemore Street

Gook . . . Marieb's shadow . . . oh, those family living classes

Freshman Class Party; Sophomore Class Party; Gym Show 1, 2; Mixed Chorus 1.

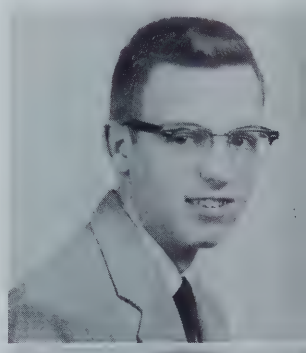

JAMES BELISLE — 586 South West Street

Jim . . . nice personality . . . likes Spanish.

Spanish Club, President 3, 4; International Relations Club 2, 4; Gym Show 2; Golf 2.

RICHARD T. BELTRANDI — 112 Walnut Street

Terry . . . sharp blue convertible . . . quiet

Freshman Class Party; Sophomore Class Party; Basketball 1; Biology Club; French Club; Glee Club.

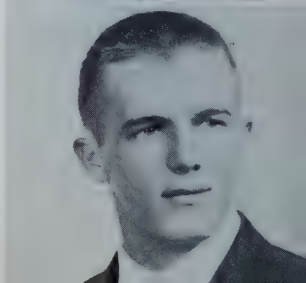

ROY BENJAMIN — 194 Walnut Street

Benjy . . . Ginny . . . good athlete . . . mischievous . . . tease

Class Treasurer 3; Alternate Good Government Day 4; Student Council 1, 3, President 4; Student Patrol 4; Freshman Class Party; Sophomore Class Party; Cabaret Committee; Prom Committee; Kid Party Committee; Football 1, 2, 3, 4, Co-Captain 4; Baseball 1, 2, 3, 4, Captain 4; Basketball 1, 2, 3, 4, Captain 4; Weightlifting Club 3; Chess Club 2, 3; Mirror Staff 4; Sachem Staff 4.

MARTHA BICKEL — 585 South West Street

Martha . . . quiet . . . likes dungarees

Drama Club 2; Biology Club 2, 3; Camera Club 2, 3, 4; International Relations Club 2, 3; Ski 2, 4; Band 3, 4.

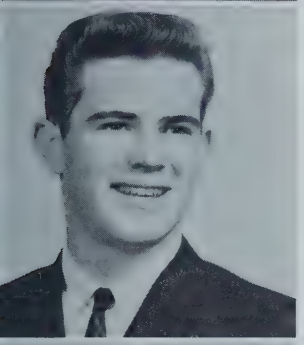

MERWYN BRUCE BILODEAU — 54 Green Acre Lane

Frenchy . . . works in Steiger's . . . swimming pool

Archery Club 3; Band 1, 2, 3.

CORAL SANDRA BISSONNETTE — 21 Mulberry Street

Coral . . . Bruce . . . good dancer . . . flirt!

Freshman Class Party; Junior-Senior Prom; Kid Party; Biology Club 2, 3, 4; Future Teachers Club 2, 3, 4; International Relations Club 2, 3, Secretary 4; Art Club 3; Tri-Hi 3, 4; Chorus 1, 2, 3; Operetta 4; Sachem Staff.

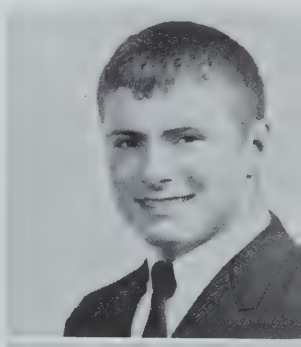

THOMAS BIUSO — 972 North Street

Bear . . . Judy . . . oh, those Saturday nights!!!

Class President 1; Student Council 4; Captain of Patrol 4; Third Prize Science Fair Award 3; W.S.P.R. School Reporter; Freshman Class Party; Sophomore Class Party; Junior Cabaret; Junior-Senior Prom Chairman; Football 2, 3, 4; Weight-lifting Club 3; Biology Club 2; Band 1, 2; Prom Usher 3.

JOYCE CLAIRE BOISSONAULT — 321 Springfield Street

Buzzy . . . Roy . . . athletic . . . cute smile . . . nice personality

Pro Merito; NOMA Delegate; Student Council 4; Freshman Class Party; Sophomore Class Party; Jr. Cabaret Committee; Prom Committee; Kid Party; Graduation Usherette 3; Class Colors Committee; Cap and Gown Committee; Cheerleader 1; Color Guard 3, 4; Girls' Sports 1, 2, 3, 4; Gym Show 3, 4; Biology Club 2; Personality Club 2, 3, 4; Jr. Red Cross; Tri-Hi 4; Library Staff 4; Glee Club 1, 2, 3; Operetta 1, 2; Mirror Staff 3, 4; Sachem Steering Committee.

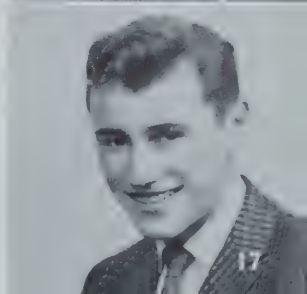

RICHARD BONOMI — 1383 Suffield Street

Richie . . . interest in West Side?? . . . nice personality

Pro Merito; Student Council 1, 2, 3; Freshman Class Party; Biology Club 2; Student Patrol 4; Kid Party Committee; Sachem Staff.

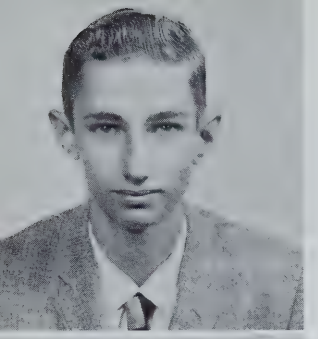

MICHAEL BOURBONNAIS 128 Channell Drive

Kat . . . hot Chevy . . . pals with underclassmen

Transferred from Cathedral in Sophomore year.

SUSANNE BOUSQUET 211 Southwick Street

Sue . . . Artie . . . pretty . . . drives??? . . . Leo's!?!

Freshman Class Party; Sophomore Class Party; Junior Cabaret; Prom Com.; Kid Party Com.; Photography Com.; Personality Club; Tri-Hi; Biology Club; Girls' Sports 1; Sachem Staff.

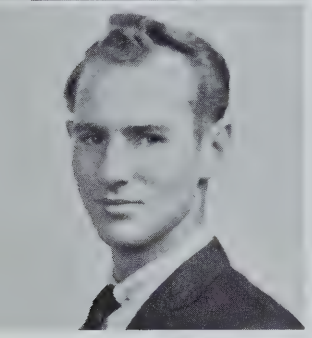

GREGORY KENNETH BUELL 71 Liberty Street

Greg . . . one of the "Specialties" . . . hot car

Library Staff 3; Biology Club 2; Weightlifting Club 3, 4; Ski Club 4; Band 1, 2; Glee Club 1, 2.

LINDA BURGESS 33 Anthony Street

Beagle . . . Jack . . . pals with Carol S. and Carol B. . . . Cornell?

Pro Merito; Freshman Class Party; Sophomore Class Party; Junior-Senior Prom Com.; Girls' Sports 1, 2; Gym Show 2; Library Staff 3, 4; Biology Club 2; Personality Club 2, 3; Chorus 1; Operetta 1; Sachem Staff.

JANICE CALL 94 Kensington Street

Janice . . . good artist . . . nice to know . . . future nurse

Freshman Class Party; Sophomore Class Party; Cabaret Committee; Drama Club 2, 3; Art Club 2, 3, 4, Secretary 3, Program Director 4; Future Nurses Club 4; Sachem.

GLORIA CASIELLO 49 DePalma Street

Glo . . . Son, how about the keys to the car? . . . pals with Ro

Freshman Class Party; Sophomore Class Party; Junior Cabaret Committee; Junior-Senior Prom Committee; Gym Show 2, 3; Sachem Staff.

GAIL CAVICCHI — 58 Lealand Avenue

Gail . . . pretty . . . popular . . . athletic . . . lots of fun

Student Council; Student Patrol; Freshman Class Party; Sophomore Class Party; Co-Chairman of Junior-Senior Prom; Personality Club 2, 3, 4; Tri-Hi 3, 4; Biology Club, Vice-President 2; Drama Club 2; Library Staff 4; Red Cross 1; Color Guard 3, 4; Girls' Sports 1, 2, 3, 4; Gym Show 1, 2, 4; Glee Club 2, 3; Operetta 2, 3; Mirror Staff 2, 3, 4; Sachem Staff.

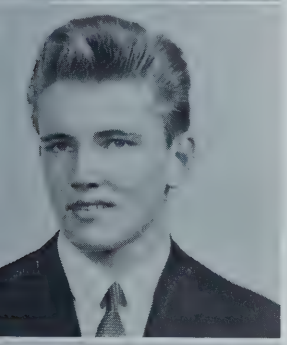

EARL CESAN — 173 North West Street

Earl . . . Darin . . . neat dresser . . . looks like Elvis!!!

BARBARA CHAREST — 55 Federal Street

Barbara . . . Eddie . . . Army??? . . . beautician of the future!

Freshman Class Party; Sophomore Class Party; Cabaret Committee; Prom Committee; Biology Club 2; Personality Club 2, 3; Tri-Hi 3.

JANICE CHAREST — 55 Federal Street

Janice . . . loves oral book reports . . . nice to know

Prom Committee; Cabaret Committee; Kid Party Committee; Personality Club; Tri-Hi 3; Glee Club 1; Mixed Chorus 1; Mirror Staff 1; Sachem Staff.

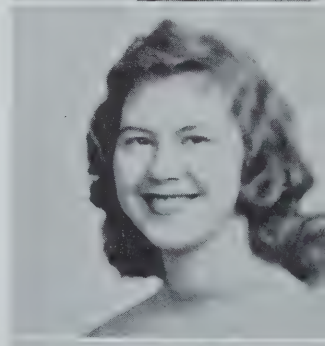

BARBARA RUTH CIAK — 107 Maynard Street

Barbara . . . Dave . . . future nurse . . . West Side???

Freshman Class Party; Cabaret Committee; Prom Committee; Future Nurses 2, 3, 4; Tri-Hi 4; Girls' Sports 1; Chorus 1, 2, 3, 4; Operetta 1, 2, 3, 4.

CAROLYN CLAFLIN — 189 Line Street

Carolyn . . . swivel hips . . . good athlete . . . pals with Buz and Jo

Freshman Class Party; Sophomore Class Party; Class Colors Committee; Color Guard 3, 4; Girls' Sports 1, 2, 3, 4; Gym Show 1, 2, 3; Biology Club 2; Personality Club 1, 2, 3; Drama Club 1; Red Cross 1; International Relations Club 1; Library Staff 3, 4; Chorus; Mirror Staff.

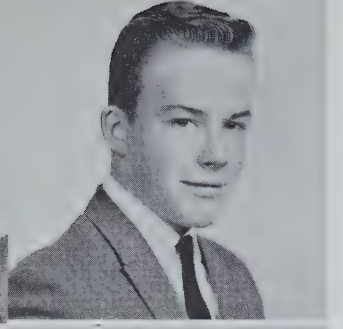

GORDON CLOW 22 Florida Drive

Corky . . . how's Trig? . . . cigarettes in the back of the bus

Freshman Class Party; Sophomore Party; Junior Cabaret Committee; Prom Committee.

ROSEMARIE COMMISSO 266 Poplar Street

Ro . . . friends with Glo . . . those trips to Six Corners!!!

Transferred from Commerce in sophomore year. Sophomore Class Party; Junior Cabaret Committee; Prom Committee; Kid Party Committee; Sachem Staff.

LINDA CONDINHO 62 Suffield Street

Sandwich . . . Bowling Alley Green???

Transferred from Sandwich, Massachusetts, in senior year.

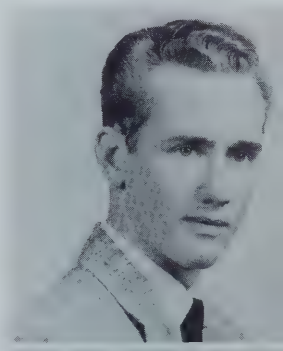

DANIEL CONLIN 10 Phil Street

Be-bop . . . doodlings on car . . . pals with Danny R.

Freshman Class Party; Sophomore Class Party; Prom Committee; Baseball 1; Basketball 1; Junior Red Cross.

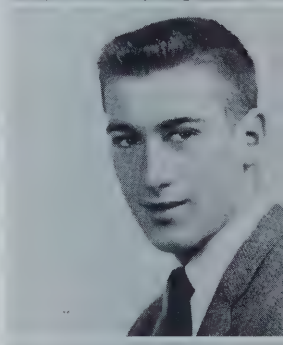

EDWARD CONNELLY 28 Federal Avenue

Ned . . . Connie . . . smart . . . Miss Smith's pet peeve . . . tease!!

Junior Cabaret Committee; Prom Committee; Kid Party Committee; Biology Club 2; Ski Club; Weightlifting Club; Football 3, 4; Band 1, 2; Dance Band 1, 2; Tri-State Band Festival; Western Mass. Band Festival; Sachem Staff.

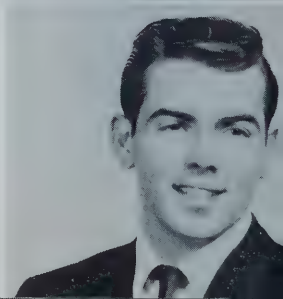

ROBERT CONNOR 76 Royal Lane

Bob . . . Joan? . . . always in Westfield

RETTA CROSS — 127 Leonard Street

Ret . . . dig that walk . . . who are you going out with now??

Sophomore Class Party; Junior Cabaret; Prom Committee; Girls' Sports 1, 2, 3; International Relations Club 2; Glee Club 1, 2, 3; Operetta; Library Staff.

CAROL CROWLEY — 209 Maple Street

Carol . . . nice kid . . . quiet . . . loves horses

Freshman Class Party; Sophomore Class Party; Prom Committee; Kid Party Committee; Personality Club 2; Girls' Sports 1, 2; Glee Club 1, 2, 3; Sachem Staff.

DONNA DAVIS — 63 Cleveland Street

Donna . . . smart . . . quiet . . . pals with Kathy A. and Fran K.

Pro Merito; Freshman Class Party; Sophomore Class Party; Prom Committee; Future Nurses Club 4; International Relations Club 4; Chess Club 4; Glee Club 1, 2; Library Staff; Sachem Staff.

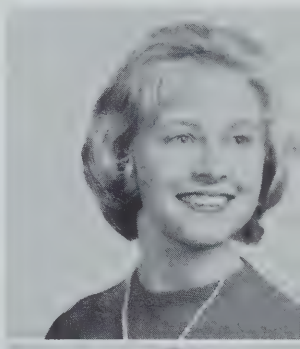

MARYALICE DEAN — 85 Silver Street

Squeaky . . . quiet . . . loves foreign cars

Drama Club 4; Ski Club 4; Majorettes 3, 4; Library Staff 4; Sachem Staff.

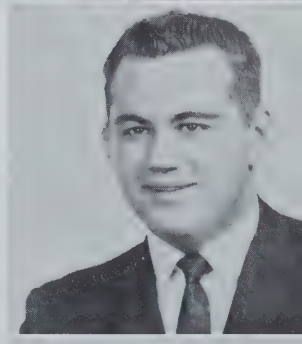

JAMES SANDY DEMICHELE — 63 Williams Street

Sandy . . . last period English . . . great singer . . . "Like, I Mean . . ."

Class President 2, 3; Student Council 1, 2, 3, 4; Student Patrol 1, 2, 3; Freshman Class Party; Sophomore Class Party; Junior Cabaret Committee; Kid Party Committee; Football 1; Hockey 1, 2, 3, 4; Chorus 1, 2, 3, 4; Operetta 2; Pops Concert 2; Marytime Concert 2.

SALLY ANN DENNETT — 22 Reed Street

Sally . . . friendly . . . peppy cheerleader . . . flirt . . . fun

Freshman Class Party; Sophomore Class Party; Prom Committee; Personality 2, 3, 4; Biology Club 2, 3; Tri-Hi 3; Glee Club 1, 2, 3; Freshman Cheerleader; Varsity Cheerleader 3, 4; Mirror Staff 4; Sachem Staff.

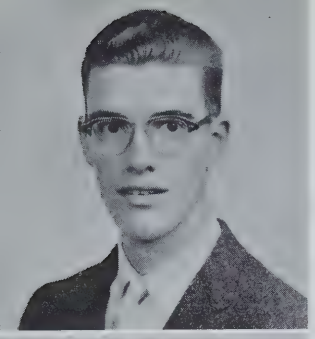

FREDRICK JOHN DESJARLAIS — 10 Kirkland Street

Fred . . . always has an argument . . . pipe smoker

Variety Show; Operetta 4.

PATRICIA DRAGHETTI — 314 N. Westfield Street

Pat . . . what's the attraction in Westfield?? . . . Sorority!!

Freshman Class Party; Junior Cabaret; Kid Party; Prom Committee; Future Nurses 2, 4; International Relations Club 2, 3, 4; Tri-Hi 3, 4; Biology Club 2, 3; Glee Club 2, 3; Operetta 2, 3; Girls' Sports 2; Band 1, 2, 3, 4; Sachem Staff.

CHARLES JEFFERY DONOVAN — 36 N. Alhambra Circle

Jeff . . . basketball kid . . . lunchline watcher . . . nice smile

Biology Club 2; Gym Show 2; Baseball 1, 2, 3, 4; Basketball 1, 2, 3, 4; Sachem Staff.

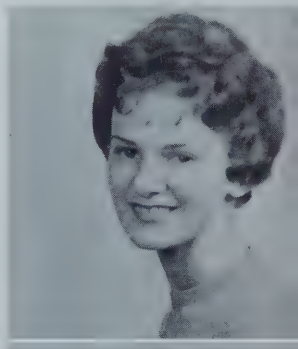

LILLIAN DREWNOWSKI — 1104 Shoemaker Lane

Pro Merito; Graduation Usherette; Freshman Class Party; Sophomore Class Party; Prom Committee; Glee Club 1; Sachem Staff.

DIANE DRISCOLL — 624 Main Street

Diane . . . cheerleader . . . smart . . . keen wit . . . athletic

Transferred from Manchester, Connecticut, in junior year. Pro Merito; Kid Party Committee; Class Colors Committee; Class Hat Committee; Caps and Gowns Committee; Tri-Hi 4; Varsity Cheerleader 4; Sachem Steering Committee.

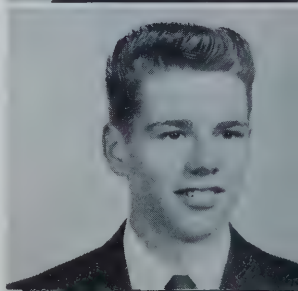

DAVID DUFFY — 129 Liberty Street

Duff . . . Mr. Cigarette . . . "I don't know" . . . college boards

Transferred from Tech in sophomore year.

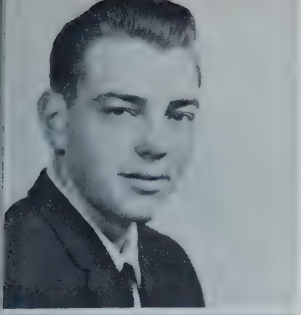

WILLIAM DUGAN 44 Sunset Terrace

Bill . . . Faith . . . always at the bowling alleys

Biology Club 2, 3; Hockey 2, 3, 4.

SANDRA JOAN DUNN 64 Warren Street

Sandy . . . George . . . good singer . . . wedding bells??

Freshman Class Party; Sophomore Class Party; Cabaret Committee; Prom Committee; Drama Club, Tri-Hi 3, 4; Personality Club 4; Glee Club 1, 2, 3, 4; Concert Chorale 3, 4; Choralette 2, 3, 4; Operetta 1, 2, 3, 4; Mirror Staff; Sachem Staff.

JUNE LORRAINE FARBER 534 South West Street

Farb . . . Richie . . . wedding bells! . . . Simsbury, Conn.

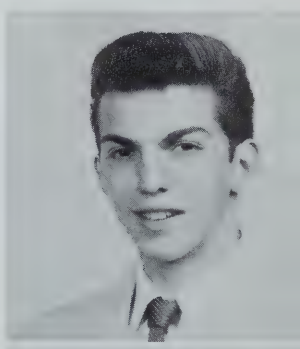

ANTHONY FARINA 1274 Suffield Street

Tony . . . Terry . . . hot Ford . . . world's greatest landscaper

Freshman Class Party; Gym Show; Biology Club 2.

CAROL FAY 342 Adams Street

Carol . . . Bernie . . . always in the window

Freshman Class Party; Sophomore Class Party; Cabaret Committee; Kid Party Committee; Girls' Sports 1; Gym Show 3; Biology Club 2; Art Club 2, 3, 4, Secretary 2; International Relations Club 3, 4; Chorus 1.

VIVIAN FAYE 49 Line Street

Viv . . . Ray . . . pretty . . . popular . . . nice dresser

Freshman Class Party; Sophomore Class Party; Cabaret Committee; Prom Committee; Prom Usherette; Kid Party Committee; Graduation Usherette; Color Guard 3, 4; Personality Club 1, 2, 3, 4; Tri-Hi 3, 4; Glee Club 1, 2, 3; Operetta 2, 3; Mirror Staff; Sachem Staff.

CAROL FERRANTI — 24 Harding Street

"Frantic" . . . Bill . . . always in West Side

Transferred from West Springfield in Freshman Year. Future Nurses Club 4.

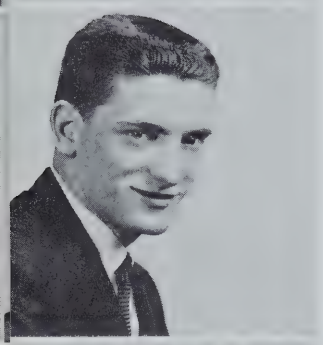

DAVID FERRARINI — 89 Reed Street

Ratsy . . . smart . . . all-around athlete . . . quiet??

Pro Merito; Freshman Class Party; Sophomore Class Party; Junior Prom Committee; Football 1, 2, 3, 4; Basketball 1, 2, 3; Tennis 1; Track 2, 3; Biology Club 2; Chess Club 2.

BETTY FIGIEL — 35 Harding Street

Betty . . . friends with Carol F. . . . drives??? . . . mad drummer

International Relations Club; Biology Club; Future Nurses Club 2; Tri-Hi; Band 4.

BRENDA FLEMING — 204 Suffield Street

Brenda . . . friends with Coral . . . friendly . . . terrific dancer

Color Guard 4; Biology Club 2; Personality Club 2; International Relations Club 2, 4; Tri-Hi 3; Drama Club 3; Chorus 1, 2; Operetta 2, 3, 4.

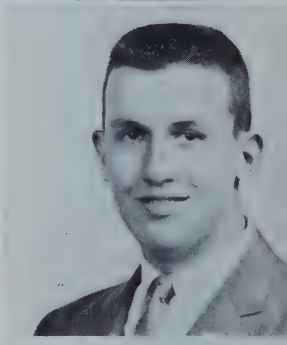

DAVID ARTHUR GABOURY — 212 Elm Street

Big Gab . . . Pop's closet . . . "one Englishman worth 40 French"

Student Patrol 4; Freshman Class Party; Sophomore Class Party; Cabaret Committee; Prom Committee; Football 1; Chess Club; Biology Club 2; Ski Club; Mixed Chorus; Mirror Staff, Business Manager 4; Sachem Staff.

JEAN GINGRAS — 28 Merrell Drive

Jean . . . Dave . . . who's the guy in the blue Valiant?

Freshman Class Party; Sophomore Class Party; Cabaret Committee; Prom Committee; Chorus; Sachem Staff.

RITA GRASSETTI — 47 Cooper Street

Rita . . . remember all the frozen husks in the winter!!

Freshman Class Party; Sophomore Class Party; Prom Committee; Kid Party; Red Cross 1, 2; Mirror Staff 4; Sachem Staff.

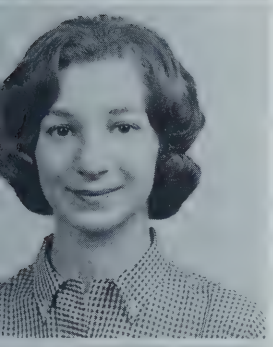

CLAUDIA GUIDETTI — 201 Leonard Street

Claudia . . . Tommy . . . cheerleader . . . very friendly . . . lots of fun

Freshman Class Party; Sophomore Class Party; Cabaret Com.; Prom Com.; Kid Party Com.; Class Colors Com.; Caps and Gowns Committee; Class Play Com.; Graduation Usherette; Varsity Cheerleader 4; Girls' Sports 1, 2; Personality Club 2; Tri-Hi 3, 4, President 4; I.R.C. 2; Biology Club 2; Future Nurses Club 2, 4; Band 1, 2, 3, Secretary 3; Glee Club 1, 2, 3; Music Festival 1, 2, 3; Operetta 1, 2, 3; Sachem Staff.

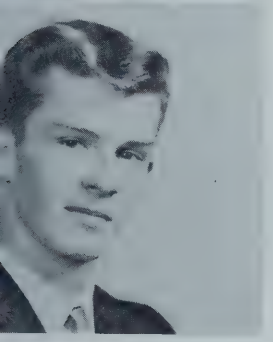

PHILIP A. GOULD — 45 Federal Street

Philip . . . good looking . . . '59 Chev . . . First National

Class Officer, Treasurer 1, Vice-President 2; Baseball 2; Archery Club 1.

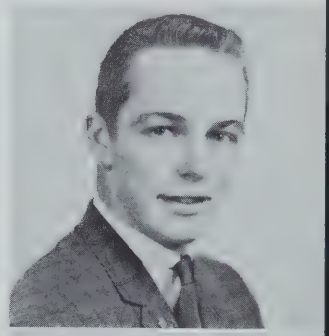

THOMAS L. GUYTON — 209 Cooper Street

Tom . . . Sue . . . Church basketball star . . . neat dresser

Student Council 2, 3; Cabaret Committee; Prom Committee; Ski Club 1, 4, Treasurer 4; Weightlifting Club 4; Mixed Chorus 1; Operetta 1.

MARY ANN HAFFLER — 200 Maple Street

Mary . . . Red . . . pals with Buzzy . . . drives?!? . . . nice

Student Council 4; Freshman Class Party; Sophomore Class Party; Cabaret Committee; Prom Committee; Kid Party Committee; Girls' Sports 1, 2, 4; Tri-Hi 3, 4; Personality Club 1, 2, 3, 4; Library Staff 4; Biology Club 2; Junior Red Cross 1, 2; Glee Club 1, 2, 3; Band 1, 2, 3, 4; Music Festival; Mirror 3, 4; Sachem Staff.

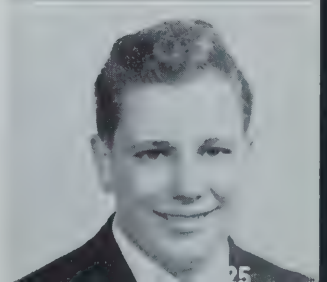

GARY HARRIS — 128 Edgewater Road

Gary . . . quiet until you get to know him . . . do your chemistry??

Basketball 1, 3; Weightlifting Club 3; Ski Club 4.

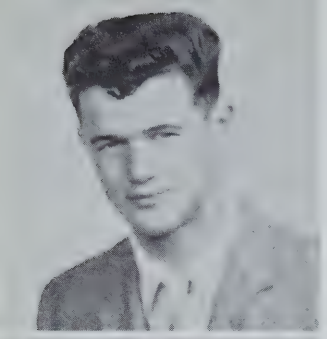

RALPH HASELTINE 335 School Street

Football 1; Gym Show 2.

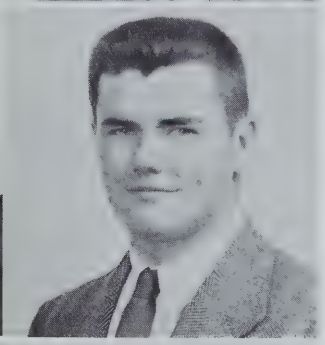

ARTHUR HASTINGS 155 North West Street

Artie . . . Joanne . . . blue eyes . . . oh, those dimples!!!

Student Council 1; Prom Committee 3; Kid Party Committee; Gym Show 1, 2, 3; Mirror Staff 4; Sachem Staff.

CAROLYN HASTINGS 14 Mill Street

Kit . . . quiet . . . sweet . . . friends with Carol L. . . . pretty

Freshman Class Party; Sophomore Class Party; Cabaret Committee; Prom Committee; Kid Party Committee; Graduation Usherette; Girls' Sports 1, 2, 4; Color Guard 3, 4; Glee Club 2; Biology Club, Treasurer 2; Future Teachers Club 3, 4, Secretary 4; Ski Club 3; Operetta; Sachem Staff.

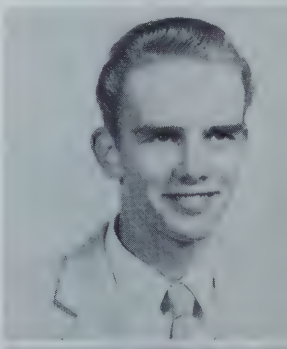

DONALD HAUFF 6 Park Street

Don . . . quiet until you get to know him . . . pals with Jack

Freshman Class Party; Gym Show 1, 2.

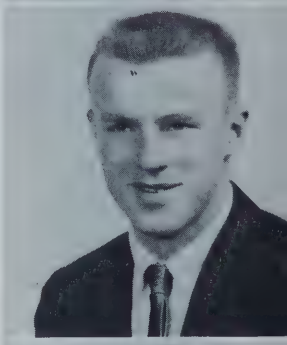

STEPHEN PATRICK HAYES 1036 Suffield Street

Steve . . . Janice . . . excellent athlete . . . nice dresser

Basketball 1; Football 1, 2, 3, 4; Track 1, 2, 3, 4.

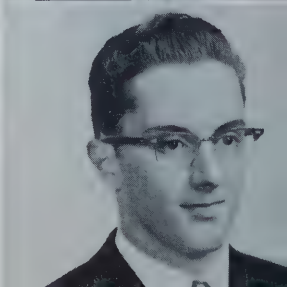

BRUCE HAYNES 47 King Street

Bruce . . . Dianne . . . good sax player . . . Cadillac???

Prom Committee; Prom Usher; Band 1, 2, 3, 4, Vice-President 3, President 4; Delegate to All-Eastern U. S. Band 4; All-State 3, 4; District Band 2, 3, 4; Student Band Conductor; Tri-State Chorus 1, 2, 3; Western Mass. 1, 2, 3, 4; Alumni Concert 1, 2, 3, 4; Spring Concert 1, 2; Pops Concert 2, 3, 4; Mixed Chorus 2, 3, 4; Boys' Chorus 2, 3, 4; Operetta 2, 3, 4; Sachem.

WALTER HAYNES 1238 Main Street

Walter . . . likes hunting . . . quiet . . . nice to know

Track 3, 4.

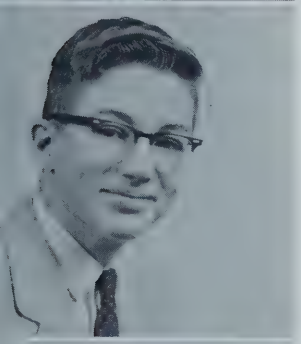

PHILIP HEADLEY 140 Edgewater Road

Phil . . . quiet . . . a good violinist

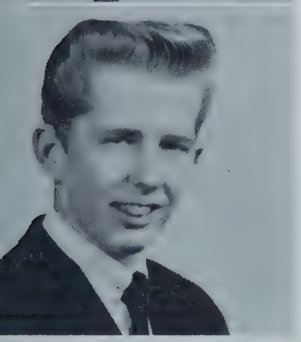

BRUCE HUMISTON 70 Hall Street

Bruce . . . Mrs. Krajewski's pet peeve . . . nice kid

Gym Show 1, 2; Glee Club 1.

ANTHONY IANELLO 550 Mill Street

Patch . . . neat dresser . . . oh! those late mornings

Gym Show 3; Weightlifting Club 3, 4; Chorus 3.

SANDRA IANELLO 550 Mill Street

Sandy . . . nice dresser . . . U. S. History???

Cabaret Committee; Prom Committee; Cap and Gown Committee; Kid Party Committee; Gym Show 1; Girls' Sports 1, 2, 3, 4; Personality Club 2, 3, 4; Tri-Hi Club 3, 4; Glee Club 1, 2, 3, 4; Mixed Chorus 4; Mirror Staff.

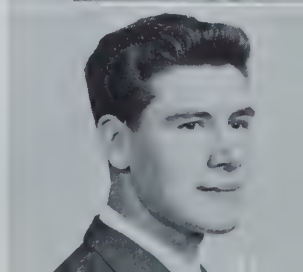

GARY JANULEWICZ 266 North Street

Gary . . . Pam . . . "How many seconds?" . . . quiet???

Basketball 2, 4; Weightlifting Club 3; Chess Club 1.

JOAN JARVIS 61 Letendre Avenue

Joan . . . Bob . . . loves Office Practice . . . pals with June

Biology Club 2.

THEDA-RAE JOHNSON 172 School Street

Theda . . . red Dodge convertible . . . quiet?? . . . friendly

Freshman Class Party; Sophomore Class Party; Cabaret Committee; Junior Red Cross 1, 2; International Relations Club 2, 4; Tri-Hi 2; Future Nurses Club 4; Personality Club 4; Art Club 4; Chorus 1, 2, 3, 4; Operetta 1, 2, 3.

JEANNE JOZEFIAK 64 Simpson Circle

Winky . . . the Josephine of Room 4 . . . loves dancing

Junior Cabaret Committee; Chorus 1, 2; Operetta 1, 2.

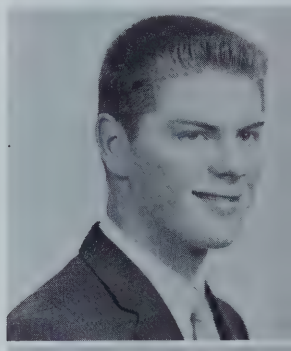

JOHN JURY 330 North Street

Renee . . . cars . . . hot Ford . . . "Jackie" . . . cute

Student Council 1; Football 1; Hockey 1.

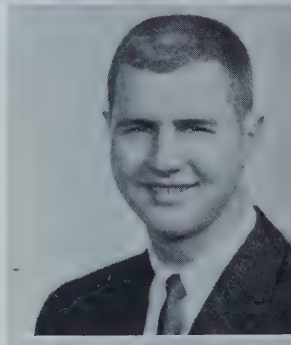

MICHAEL JUZBA 199 South Westfield Street

Mickey . . . fun to be with . . . great guy . . . . popular

Football 1, 2, 3; Basketball 1, 2; Baseball 1, 2.

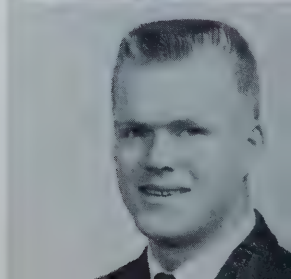

GARY KANE 175 South Westfield St.

Gary . . . "Cookie" . . . Mrs. Kelly's pet peeve???

Freshman Class Party; Sophomore Class Party; Cabaret Committee; Prom Committee; Kid Party Committee; Biology Club 2; Band 1, 2, 3; Sachem Staff.

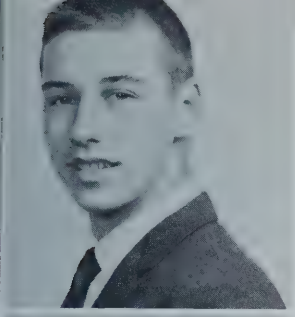

JOHN KANE — 35 Suffield Street

"Citizen" . . . Mr. Touchdown . . . live wire! . . . lots of laughs

Freshman Class Party; Sophomore Class Party; Prom Committee; Usher at Junior-Senior Prom; Football 1, 2, 3, 4; Basketball 2; Track 4; Biology Club; Weight-lifting Club; Sachem Staff.

BEVERLY KARAM — 95 Norris Street

Bev . . . friends with Lillian . . . good stenographer

Pro Merito; Freshman Class Party; Sophomore Class Party; Prom Committee; Gym Show 1, 2; Girls' Sports 1, 2; Personality Club; Glee Club 1, 2; Sachem Staff.

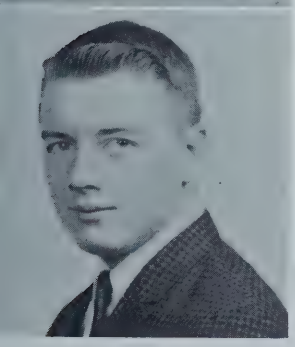

JOSEPH M. KELLEY — 12 Witheridge Street

Joe . . . baseball enthusiast . . . blue Chevy . . . how's Physics?

N.E.D.T. Award 3; Student Council 3; Cabaret Committee; Prom Committee; Baseball 2, 3, 4; Hockey 4; Biology Club 2; Sachem Staff.

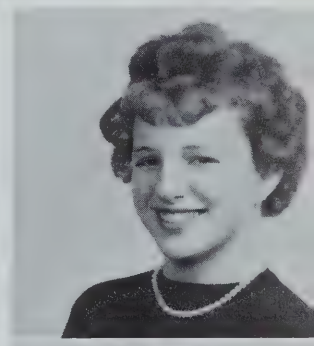

ELLEN MARGARET KITTLER — 460 Silver Street

Ellen . . . pals with Pat . . . quiet??? . . . Food Mart clan

Prom Committee; Junior Red Cross: Biology Club 2, 3; Tri-Hi; Sachem Staff.

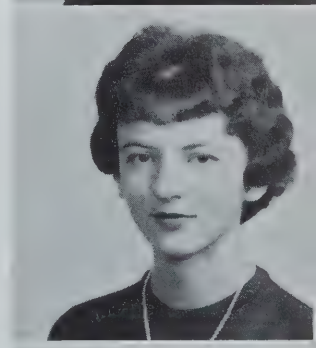

FRANCES MARIANN KOPICINSKI — 341 Springfield Street

Fran . . . brilliant . . . likes Trig . . . quiet . . . Zayre's

Pro Merito; Girls' State Representative Alternate; Reporter for "Spotlight on Youth"; Reporter for W.S.P.R.; Freshman Class Party; Sophomore Class Party; Prom Committee; Kid Party Committee; Girls' Sports 1; Jr. Red Cross 1; Biology Club 2, 3, 4; Tri-Hi 2, 3; Personality Club 3, 4; International Relations Club 3, 4, President 4; Chess Club 4; Glee Club 1, 2, 3, 4; Choralette 3; Operetta 1, 2, 3; Alumni Concert 1, 3; Tri-State Music Festival 3; Mirror Staff 4; Sachem Staff.

MAX F. KOZYNOSKI — 329 South Westfield Street

Max . . . one of the Shop boys . . . Bowles Airport??

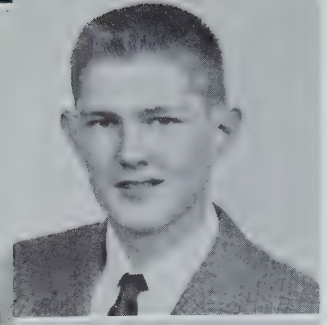

JOHN KRAUSE — 9 Henry Street

John . . . shortie! . . . loves Family Living . . . Miss Ward??

Freshman Class Party; Sophomore Class Party; Gym Show; Biology Club 2.

RUTH KUHN — 110 Meadow Street

Ruth . . . Dave . . . always wondering about weekends

Freshman Class Party; Sophomore Class Party; Camera Club, Secretary 2, 3; Mirror Staff; Sachem Staff.

LOUISE FRANCES LAFLEUR — 20 Hastings Street

Louise . . . quiet . . . friends with Marilyn, Patty, and Theda

Freshman Class Party; Junior Red Cross 2; Personality Club 2, 3, 4; Tri-Hi 3, 4; International Relations Club 2, 3, 4; Chorus 2, 3, 4; Sachem Staff.

CAROL LAPINE — 32 Mill Street

Carol . . . Joe . . . Senior Queen! . . . friends with all

Class Officer, Treasurer 2; Student Council; Junior Marshal 3; Color Guard 3, 4; Freshman Class Party; Sophomore Class Party; Cabaret Committee; Prom Committee; Prom Usherette; Kid Party Committee; Girls' Sports 1, 2; Biology Club 2; Ski Club 3; Future Nurses Club 2; Glee Club 2; Operetta 2; Sachem Staff.

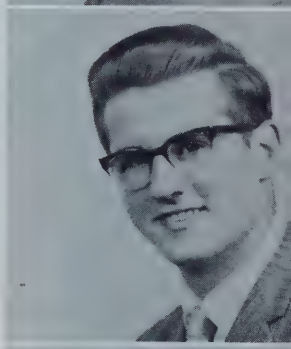

NORMAN F. LAPINE — 75 Silver Street

Norm . . . Casanova!! . . . great guy . . . lots of fun

Student Patrol 3, 4; Sophomore Class Party; Cabaret Committee; Prom Committee; Kid Party Chairman; Football 1, 2, 3, 4; Basketball 1; Hockey 3; Gym Show 2; Weightlifting Club 3, 4; Future Farmers of America, Secretary 1; Sachem Staff.

SUSAN LETENDRE — 400 North Street

Sue . . . pretty . . . blonde hair . . . quiet??? . . . neat dresser

Freshman Class Party; Sophomore Class Party; Cabaret Committee; Prom Committee; Prom Usherette 3; Kid Party Committee; Graduation Usherette; Library Staff 3, 4; Girls' Sports 1, 2; Jr. Red Cross 1; French Club 1, 2; Biology Club 2; Personality Club 2, 3, 4; Tri-Hi 3, 4; Ski Club 3; Chess Club 4; Glee Club 1, 2, 3; Operetta 2, 3; Mirror Staff 4; Sachem Staff.

PETER LOCKHART 700 Main Street

Pete . . . future barber . . . hot black Chevy

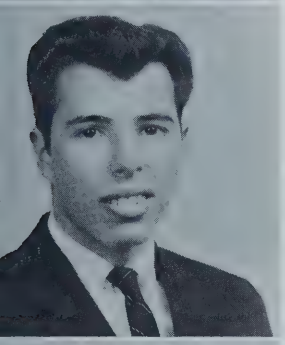

BRIAN WALTER LONGEY 199 Popular Street

Butchy . . . Gail . . . sharp red Ford . . . nice to know

Freshman Class Party; Junior Cabaret Committee; Gym Show; Biology Club; Mixed Chorus.

NORMA ANN LUCCARDI 25 Tower Terrace

Norma . . . long black hair . . . friends with Patty P.

Girls' Sports 1; Biology Club 2; Junior Red Cross 2; International Relations Club 2, 3, 4; Personality Club 2, 3, 4; Tri-Hi 3, 4; Operetta 3; Glee Club 4; Sachem Staff.

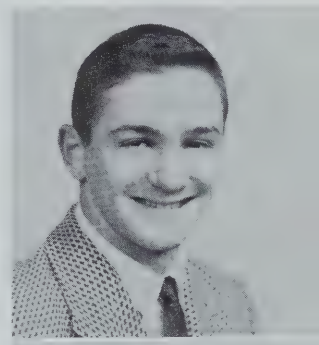

RALPH LUCIA 120 Cooley Street

Ralph . . . friends with Steve . . . Florida crazy

Transferred to Daytona Beach, Florida, in Sophomore Year; Transferred back to Agawam in Senior Year.

DIANNE LEE MABB 90 Monroe Street

Dianne . . . Bruce . . . smart . . . musician . . . nice to know

Pro Merito; Representative to Model Congress; Representative to Girls' State; Delegate to Music Educator's Convention in Atlantic City; Prom Usherette 3; Graduation Usherette 3; Prom Committee; Kid Party Committee; Biology Club 2; Drama Club, President 2, 3; Band 1, 2, 3, 4, Secretary 1, 2, Vice-President 3, 4; Mixed Chorus 1, 2, 3, 4; Concert Chorale 1, 2, 3; Senior Choralette, District Chorus; All-State Chorus; Sachem.

LINNEA MARIE MABB 90 Monroe Street

Lin . . . Brian . . . good singer . . . friendly

Concert Chorale 1; Mixed Chorus 1, 2, 3, 4; Girls' Chorus 1, 2, 3, 4; District Chorus, All-State; Majorettes 2, 3, 4; Operetta 1, 2, 3, 4.

ROBERT A. MAGOVERN — Birch Hill Road

Bob . . . shutterbug!! . . . nice car . . . seen everywhere

Camera Club 1, 2, 3, 4, Secretary 1, Treasurer 2, President 3, 4; Audio-Visual Aids 1, 2, 3, 4, Secretary 3, President 4; International Relations Club 3, 4; Ski Club 2, 3, 4; Weightlifting Club 3, 4; Archery Club 4; Band 1, 2, 3, 4; Western Mass. Music Festival 1, 2, 3, 4.

JOYCE MANDEVILLE — 88 Harvey Johnson Drive

Joyce . . . Breeze's girl . . . loves World Affairs

Freshman Class Party; Tri-Hi 4; Red Cross 1, 2; Operetta; Glee Club 1; Mirror 4; Sachem Staff.

MICHAEL MARIEB — 9 Mooreland Street

Mike . . . pals with Bob B. . . . girls??? . . . tall

Basketball 2.

LINDA MARR — 1336 Main Street

Marsie . . . quiet . . . nice dresser . . . pretty hair

Prom Committee; Future Nurses; International Relations Club; Glee Club; Sachem Staff.

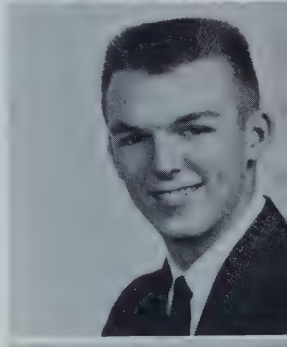

GEORGE MARTIN — 146 Mill Street

George . . .cute . . . tease . . . pals with Gary . . . girls??

Ski Club; Weightlifting Club.

JOANNE MARTIN — 138 Mill Street

Jo . . . Bobby . . . quiet . . . wedding bells???

Personality Club 2; Junior Red Cross 1, 2; Drama Club 2; International Relations Club 2; Girls' Sports 1, 2; Operetta 1, 2; Chorus 1, 2, 3, 4; Sachem Staff.

PATRICIA MARTIN — 111 Valentine Street

Pat . . . Carl . . . which way do I turn the wheel??

Freshman Class Party; Sophomore Class Party; Cabaret Committee; Prom Committee; Kid Party Committee; Girls' Sports 1; Junior Red Cross 1; Personality Club 1; International Relations Club 1, 2, 3, 4; Future Nurses Club 2, 3, 4; Tri-Hi 3, 4; Biology Club 2, 3; Band 2, 3, 4; Operetta 1; Sachem.

CAROLYN MASCARO — 36 James Avenue

Carolyn . . . Westover!! . . . pretty hair . . . Mr. Laude

Freshman Class Party; Sophomore Class Party; Prom Committee; Junior Red Cross 1, 2, 3; Tri-Hi 3, 4; Biology Club; Glee Club 1, 2, 3.

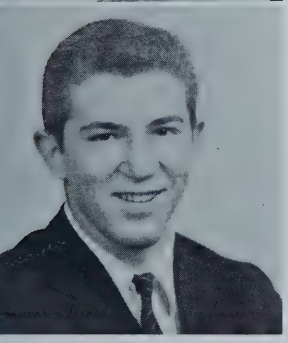

JAMES MARTIN MASSA — 515 Franklin Street

Humphrey . . . lots of fun . . . nice guy . . . no appendix!!

Freshman Class Party; Sophomore Class Party; Cabaret Committee; Prom Committee; Kid Party Committee; Football 1, 2, 3, 4; Biology Club 2.

KATHLEEN GAIL McDONNELL — Twin Oaks Road

Gail . . . pals with Donna . . . quiet until!! . . . Irish

Pro Merito; Sophomore Class Party; Kid Party Committee; Girls' Sports 3, 4; International Relations Club 1; Biology Club 2; Future Teachers Club 4; Chess Club, Secretary-Treasurer 4; Library Staff 4; Sachem Staff.

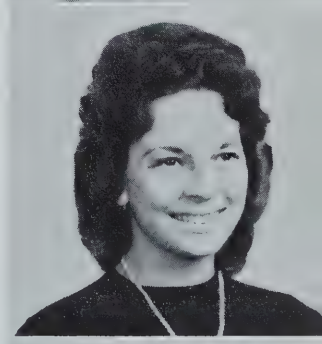

MARILYN ROSE MEE — 22 Cooley Street

Marilyn . . . oh, that walk! . . . pals with Norma and Pat

Junior Red Cross 1; Personality Club 2, 3, 4; Tri-Hi 3, 4; International Relations Club 2, 3, 4; Library Staff 3, 4; Glee Club 1, 2, 3, 4; Operetta 2; Sachem.

REYNARDI MILICI — 21 Virginia Street

Ray . . . Viv . . . sharp car . . . nice guy . . . gym star

Student Council 2, 3; Prom Usher 3; Prom Committee; Gym Show 1, 2, 3, 4.

JANE MINOR — 5 Ley Street

Janie . . . pals with Pat and Margie . . . likes to have fun

Freshman Class Party; Sophomore Class Party; Cabaret Committee; Prom Committee; Kid Party Committee; Personality Club 2; International Relations Club 3, 4; Tri-Hi 4; Library Staff 3, 4; Biology Club 3; Glee Club 1, 2; Operetta 1, 2, 3; Mirror Staff 4.

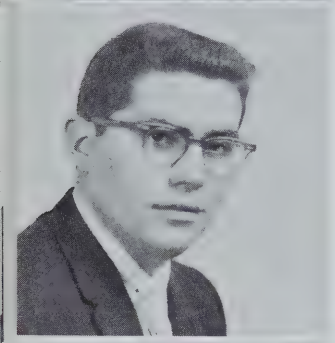

LOUIS A. MOCCIO — 62 Royal Street

Louie . . . artist . . . always has an argument

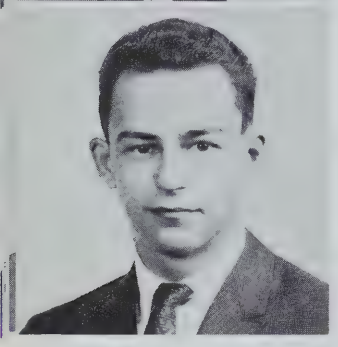

JOSEPH MONTAGNA — 196 Walnut Street

Joey . . . likes girls . . . Food Mart??? . . . lots of fun

Freshman Class Party; Sophomore Class Party; Basketball 1; Weightlifting Club; Biology Club.

JOANNE ROBERTA MORASSI — 40 Annable Street

Joanne . . . Artie . . . nice to know . . . hard worker

Student Council 3; Graduation Hostess 3; Freshman Class Party; Sophomore Class Party; Cabaret Committee; Prom Committee; Kid Party Committee; Freshman Cheerleader; Biology Club 2; Personality Club 2, 3, 4; Glee Club 1, 2, 3; Library Staff 3, 4; Drama Club 3; Future Teachers of America; French Club 1; Christmas Play 3; Mixed Chorus 2, 3; Operetta 1, 2, 3; Band 3, 4; Spring Concert 1, 2, 3; Western Mass. Music Festival 3; Sachem.

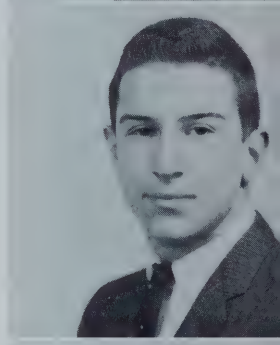

ALLAN LEIGH MORGAN — 761 Suffield Street

Morg . . . "Big Daddy" . . . smart . . . excellent musician

Transferred from Classical in Sophomore Year. Pro Merito, President; Harvard Book Award 3; National Educational Development Test Award 3; Merit Scholarship Letter of Recommendation 4; A.I.C. Model Congress Representative 3, 4; Boys' State Representative Alternate; School Reporter for W.S.P.R.; Drama Club 3; Biology Club Variety Show 3; Chorus 2, 3, 4; Operetta 2, 3, 4; Senior Choral 4; Concert Choral, Director 4; Christmas Play 3; Mirror News Editor 4.

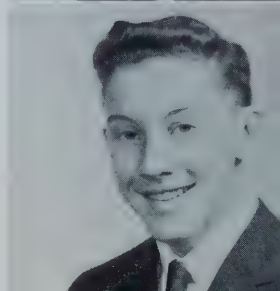

WAYNE MORRIS — 10 Homestead Street

Wayne . . . nice to know . . . always fooling around

Ski Club; Biology Club; Chess Club.

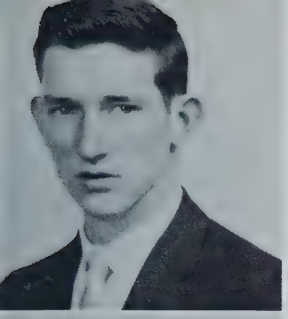

EUGENE ARMAND MUTTI — 98 Bridge Street

Barney . . . friendly . . . likes to fool around . . . nice dresser

Freshman Class Party; Sophomore Class Party; Cabaret Committee; Prom Committee; Basketball 1, 2, 3; Tennis 1; Gym Show 1, 2; Biology Club 2; Drama Club; Sachem Staff.

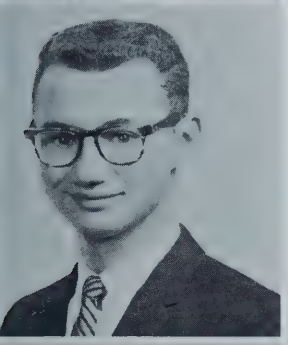

ANTHONY JOSEPH NATALE — 64 Federal Street

Tony . . . Joyce . . . good hockey player . . . likes to joke

Student Patrol 4; Freshman Class Party; Sophomore Class Party; Cabaret Committee; Prom Committee; Kid Party Committee; Class Hats Committee; Class Colors Committee; Football 1; Hockey 1, 2, 3, 4; Hockey Club 1, 2; Mirror Staff; Sachem Staff.

JAMES NOFFTALL — 14 Wright Street

Jimmy . . . smart

Pro Merito; Operetta 1; Chorus 1; Western Mass. Music Festival 1.

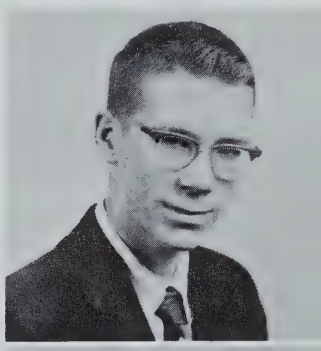

THOMAS WALTER PANKE — 133 Line Street

Tom . . . "The Miler" . . . quiet . . . intelligent

Pro Merito; Student Council 3; Cabaret Committee; Track 1, 2, 3, 4, Captain 3, 4; Basketball 1, 2; Biology Club 2; Chess Club 1, 3, 4, Secretary-Treasurer 3, President 4.

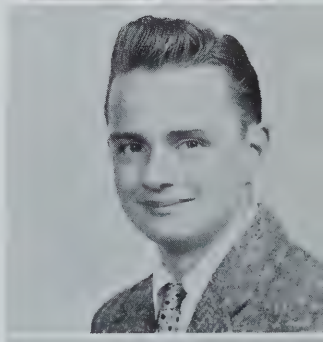

GEORGE PARROTT — 367 North Westfield Street

Freshman Class Party; Gym Show 3; Archery Club 4; Chess Club 1; International Relations Club 2.

JAY PAUL — 819 North Westfield Street

Jay . . . quiet . . . nice to know . . . neat dresser

JANET MARIE PEDULLA — 327 Meadow Street

Jan . . . Larry . . . quiet . . . Dad, can I have the car??

Freshman Class Party; Sophomore Class Party; Cabaret Committee; Prom Committee; Kid Party Committee; Girls' Sports 1; Biology Club 2, 3; Personality Club 3; I.R.C. 3, 4; Tri-Hi 3, 4, Treasurer 4; Future Nurses Club 3, Secretary 4; Glee Club 3; Junior-Senior Choralette; Sachem Staff.

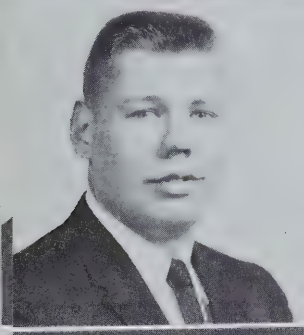

STANLEY PERITZ — 62 Brookline Avenue

Stan . . . Robin . . . great voice . . talented actor

Student Patrol 3, 4; Freshman Class Party; Sophomore Class Party; Football 2, 3, 4; Track 1, 2; Gym Show 2; Biology Club 2; Band 1, 2, 3, 4; Dance Band 3, 4; District Band 3, 4; Tri-State Band 1, 2, 3; Chorus 2, 3, 4; Tri-State Chorus 3; Operetta 2, 3, 4; Pops Concert 2, 3, 4; Springtime Concert 1, 2; Alumni Concert 2, 3, 4.

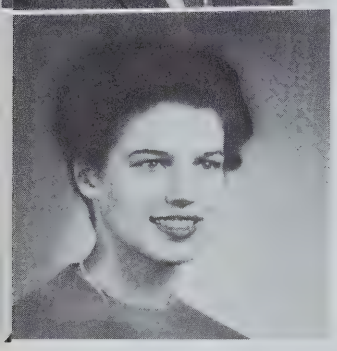

JUDITH ANN PEURA — 59 Channell Drive

Judi . . . good student . . . friendly . . . nice to know

Transferred from West Springfield in Senior Year.

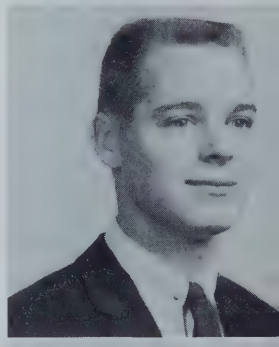

JOHN RICHARD PHANEUF — 25 Ley Street

Jackie . . . cute . . . terror of the chem lab . . . lots of fun

Freshman Class Party; Sophomore Class Party; Kid Party Committee; Class Colors Committee; Basketball 1; Hockey 2, 3, 4; French Club 1; Biology Club 2; Hockey Club 2, 3; Mirror Staff; Sachem Staff.

PATRICIA ANN POGGI — 97 Monroe Street

Pat . . . quiet until!! . . . pals with Marilyn, Norma

Freshman Class Party; Girls' Sports 1; Library Staff 3, 4; Jr. Red Cross 1, 2; Personality Club 2; Tri-Hi 3, 4; International Relations Club 2, 3, 4; Chorus 1, 2, 4; Operetta 1, 2; Sachem Staff.

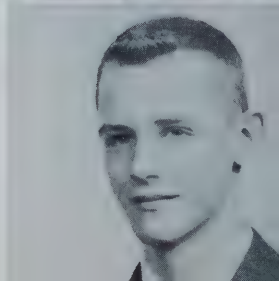

ROBERT POND — 873 South Westfield Street

Bob . . . stage manager! . . . sixth period studies!?!

School Reporter for W.S.P.R.; Prom Committee; Kid Party Committee; Gym Show 1, 2; Audio-Visual Club 1, 2, 3, 4; Drama Club 3, 4; Operetta 2, 4; Mirror Staff 4; Sachem Staff.

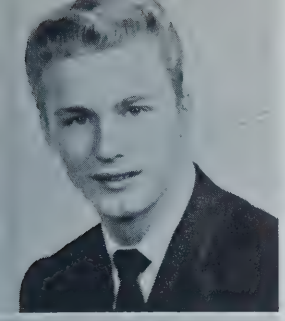

TERRANCE H. PREFONTAINE 369 School Street

Terry . . . Miss Durkin's pet peeve . . . I did my homework!!

Prom Usher; Football 1; Track 2; Gym Show 1, 2, 3, 4; Biology Club 2.

DOLORES RAIMONDI 22 Mulberry Street

Poncho . . . Louie . . . lots of fun . . . Westfield

Graduation Hostess; Freshman Class Party; Sophomore Class Party; Cabaret Committee; Prom Committee; Kid Party Committee; Class Hat Committee; Color Guard 3, 4; Cheerleader 1; Girls' Sports 1, 2, 3; Biology Club; French Club; Personality Club 2, 3, 4; Mirror Staff; Sachem Staff.

ROBERT RICHARD RAMPONI 105 Poplar Street

Ramp . . . Carole . . . quiet . . . hot car

Freshman Class Party; Sophomore Class Party; Cabaret Committee; Gym Show 1, 2; Biology Club 2.

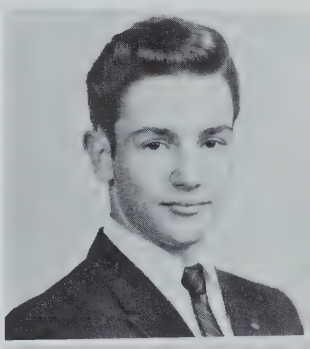

DANIEL RISING 942 Shoemaker Lane

Danny . . . pals with Danny C. . . . car enthusiast

Biology Club 2.

CAROLE ANN RIVERS 282 Silver Street

Carole . . . quiet . . . trip to Florida! . . . white convertible?

Freshman Class Party; Sophomore Class Party; Personality Club 4; Tri-Hi 4; Library Staff 4; Sachem Staff.

JUDITH ANN ROBERTS 30 Central Street

Judie . . . Pat . . . tall blonde . . . talkative . . . tease

Freshman Class Party; Sophomore Class Party; Cabaret Committee; Prom Committee; Graduation Hostess; Kid Party Committee; Class Hat Committee; Class Colors Committee; Cap and Gown Committee; Girls' Sports 1, 2, 4; Gym Show 1, 2; Biology Club 2; Drama Club 2, 3, 4; Personality Club 2, 3, 4; Tri-Hi 3, 4; Glee Club 1, 2, 3; Sophomore Choralette; Mirror Staff; Sachem Staff.

RONALD RODIER — 17 Poinsettia Street

Ron . . . quiet . . . nice to know

Ski Club; Biology Club.

JUDITH ANN ROY — 12 River Street

Judi . . . nice clothes . . . problems!? . . . lots of laughs

Freshman Class Party; Sophomore Class Party; Prom Committee; Girls' Sports 1, 2, 4; Gym Show 1; Biology Club 2; Jr. Red Cross 1; Tri-Hi; Personality Club; Varsity Cheerleader 4; Band 1, 2, 3; Chorus 1, 2, 3; Tri-State Music Festival; Western Mass. Music Festival; Operetta 2, 3; Sachem Staff.

CHEROLYN SAFFORD — 62 Federal Avenue

Cherry . . . real blonde! . . . freckles . . . Stop & Shop

Cabaret Committee; Prom Committee; Girls' Sports 1, 2, 3; Personality Club 2; International Relations Club 3; Tri-Hi 3, 4; Glee Club 1, 2; Operetta 1, 2.

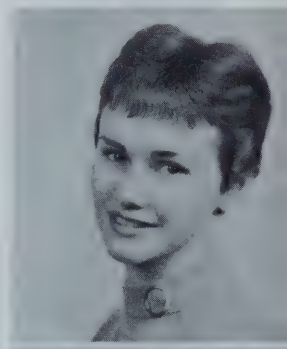

JUDITH SCHINELLI — 26 Walnut Street

Judy . . . Bear . . . big tease . . . personality plus . . . popular

Pro Merito; Class Secretary 3; Student Council 3; Student Patrol 4; NOMA Award 3; Freshman Class Party; Sophomore Class Party; Cabaret Committee; Prom Committee; Prom Usherette; Graduation Usherette; Class Hats Committee; Girls' Sports 1, 2, 3, 4; French Club 1, 2; Biology Club 2; Personality Club 2, 3, 4, Vice-President 3, 4; Tri-Hi 3, 4; Glee Club 1, 2; Band Secretary 1, 2; Mirror Staff; Sachem Staff.

NANCY SECORD — 230 River Road

Nan . . . faithful Grant's worker . . . quiet???

Jr. Red Cross; Tri-Hi; Biology Club; Personality Club.

HARRY MILTON SEEL — 565 River Road

Harry . . . friendly . . . yes, Ma'am!!! . . . sirens???

Audio Visual Aids 4; Camera Club 4; Operetta 4; Glee Club 4.

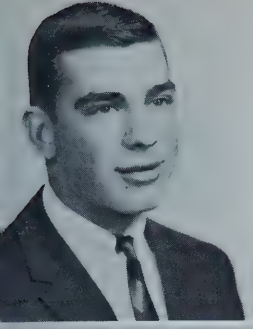

ANTHONY SHAKER 106 South Westfield Street

Shake . . . sharp clothes . . . hockey star . . . quiet???

Student Council 4; Student Patrol 4; Freshman Class Party; Sophomore Class Party; Cabaret Committee; Prom Committee; Kid Party Committee; Baseball 1, 2; Football 1, 2, 3, 4; Hockey 1, 2, 3, 4; Gym Show 3; Weightlifting Club 3, 4; Biology Club 2; Mirror Staff; Sachem Staff.

MARGARET SLIECH 188 South Westfield Street

Peggy . . . always got a problem . . . pretty red hair

Biology Club 2; Glee Club 1.

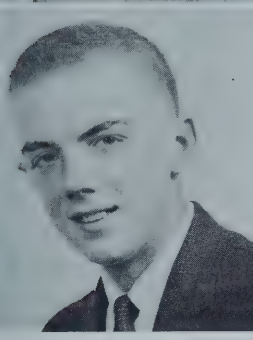

CARLETON J. SMITH 73 Memorial Drive

Carl . . . hot green Chevy . . . loves bookkeeping?

Transferred from West Springfield in
District Chorus 3.

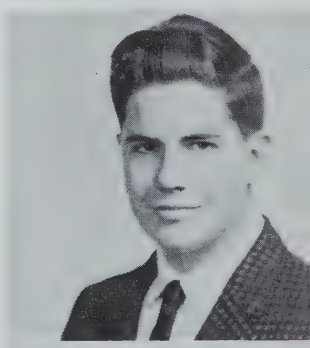

FRED SODEN 103 Fairview Street

Fred . . . quiet . . . likes to bowl

KENNETH SPEAR 339 Springfield Street

Kenny . . . quiet??? . . . dark, wavy hair

Freshman Class Party; Sophomore Class Party; Gym Show 1, 2.

SUZANNE CYNTHIA SPORBERT 155 Shoemaker Lane

Grunger . . . always dancing . . . Southend boys? . . . artist

Jr. Red Cross 1, 2; Biology Club 2; Ski Club 4; Glee Club 1, 2, 3; Sophomore Choralette; Operetta 1, 2; Majorette 1, 2, 3, 4, Drum Majorette 4; Western Mass. Music Festival 1, 2, 3, 4; Sachem Staff.

CAROL STETSON — 105 South Westfield Street

Stets . . . big tease . . .

Pro Merito, Vice-President; Freshman Class Party; Sophomore Class Party; Cabaret Committee; Prom Committee; Gym Show 1, 3; Girls' Sports 1, 2, 3; Biology Club 2; Majorette 2, Drum Majorette 3; Glee Club 1; Sachem Staff.

CHRISTINE SULLIVAN — 253 Leonard Street

Chris . . . always forgetting something . . . always with Linda

Freshman Class Party; Sophomore Class Party; Girls' Sports 2; Biology Club 2; Tri-Hi 3, 4; International Relations Club 4; Future Nurses Club 4; Glee Club 1, 2; Sachem Staff.

MARJORIE SULLIVAN — 253 Leonard Street

Sandy . . . pals with Barbara and Janice . . . nice to know

Freshman Class Party; Sophomore Class Party; Prom Committee; Personality Club; Tri-Hi; Biology Club; Jr. Red Cross.

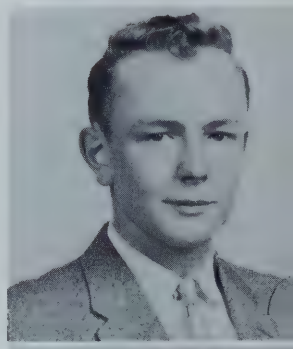

GARY RAYMOND SWANSON — 254 North Street

Swamny . . . Shirley . . . Rich's buddy . . . works at Zayre's

Audio Visual Aids Club 1, 2, 3, 4; Biology Club 2, 3; Chess Club 2, 3, 4; Chorus 1, 2, 3, 4.

ELIZABETH TALBOT — 202 River Road

Freshman Class Party; Sophomore Class Party; Cabaret Committee; Personality Club 2, 3; Jr. Red Cross 1; International Relations Club 2, 3, 4; Art Club, Treasurer 2, 3, Vice-President 4; Library Staff 4; Band 1, 2, 3; Tri-State Music Festival 1; Western Mass. Music Festival 2; Mirror Staff; Sachem Steering Committee.

ANN TANGREDI — 42 Lawnwood Street

Ann . . . Richie . . . friends with everyone . . . neat dresser

Transfer from Garden Grove, California, in Sophomore Year. Student Council 3, Vice-President 4; Student Patrol 4; Spanish National Honor Society, Treasurer 3, 4; Sophomore Class Party; Cabaret Com.; Prom Com.; Prom Usherette 3; Graduation Usherette 3; Kid Party Com.; Class Hats Com.; Biology Club 2; Personality Club 2, 3, 4, President 4; Future Teachers Club 4; Library Staff 4; Mirror Staff; Sachem Staff.

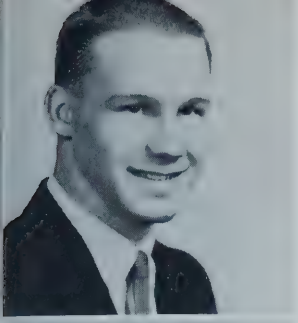

DAVID GORDON TAYLOR — 32 Lealand Avenue

Dave . . . earthquake . . . good singer . . . I feel really mean"

N.E.D.J. Award; Prom Committee; International Relations Club 3; Ski Club 4; Glee Club 1, 2, 3, 4; Operetta 1, 2, 3, 4; Western Mass. Music Festival 1, 3, 4; Tri-State Concert 3, 4; Senior Chorale 3, 4; Mirror Staff 4; Sachem Staff.

JERENE TAYLOR — 91 Raymond Circle

Jerry . . . "shopping around" . . . pals with Judie and Poncho

Pro Merito; Graduation Hostess; Student Council 2; Freshman Class Party; Sophomore Class Party; Cabaret Committee; Prom Committee; Kid Party Committee; Class Hat Committee; Library Staff 4; Girls' Sports 1, 2, 3, 4; Personality Club 1, 2, 4; French Club 1, 2; Biology Club 2; Glee Club 1, 2; Sachem Staff.

LINDA MAE TAYLOR — 526 South Westfield Street

Lyn . . . always helping . . . a good friend . . . quiet

Pro Merito; Freshman Class Party; Sophomore Class Party; Cabaret Committee; Kid Party Committee; Tri-Hi 3, 4; Sachem Staff.

RICHARD J. THOMPSON — 62 Reed Street

Rich . . . red Lincoln convertible! . . . pals with Swanny

Pro Merito; Track; Chess Club; Biology Club.

TERESA TRONCONI — 19 Frank Street

Terry . . . Mr. Laude's closet . . . always with Rita G.

Freshman Class Party; Prom Committee; Jr. Red Cross 1, 2, 3, Vice-President; Glee Club 1, 2, 3; Tri-Hi 3, 4, Secretary; Biology Club 2; Personality Club 1; Operetta 1, 2; Mirror Staff 1, 2, 3, 4; Library Staff 3, 4; Sachem Staff.

LINDA VARNEY — 149 Maple Street

Lyn . . . remember the soph gym class!!! . . . good artist

Library Staff 2, 3; Art Club 2, 3; Drama Club 3; International Relations Club 2, 3.

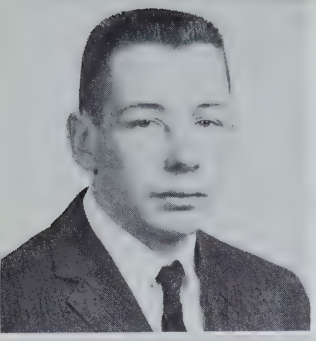

EDWARD WALKER 799 Main Street

Eddie . . . tall . . . quiet??? . . . those walks up main street

Basketball 2; Band 1; Biology Club 2.

MARGUERITE WALSH 35 Witheridge Street

Margie . . . pals with Patty and Jane . . . tall . . . redhead!!!

Pro Merito; Freshman Class Party; Sophomore Class Party; Cabaret Committee; Prom Committee; Kid Party Committee; Personality Club 2, 3, 4; Tri-Hi 3, 4; Mirror Staff 2, 3, 4; Sachem Staff.

SANDRA ANN WASHINGTON 393 Pine Street

Sandy . . . quiet . . . puppy dog!!! . . . nice to know

Library Staff 4; Biology Club 2; Glee Club 1, 2, 3; Mirror Staff 1, 2, 3, 4; Sachem Staff.

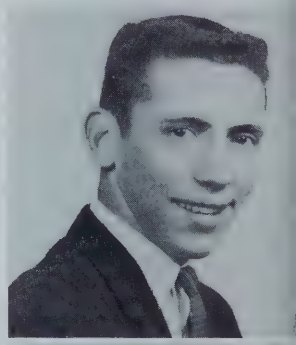

BRUCE J. WEIN 98 Monroe Street

Bruce . . . good basketball player . . . friendly . . . big tease!

Student Patrol 4; Freshman Class Party; Sophomore Class Party; Prom Committee; Kid Party Committee; Class Hats Committee; Class Colors Committee; Caps and Gowns Committee; Basketball 2, 3, 4; Football 4; Drama Club 2, 3; Biology Club 2; Chess Club 2, 3; Operetta 4; Mirror Staff; Sachem Steering Committee.

DONNA VALE WERTHAMER 42 Central Street

Donna . . . Joe . . . sweet . . . good personality . . . short!

Student Council 1, 3, 4; Freshman Class Party; Sophomore Class Party; Cabaret Committee; Prom Committee; Kid Party Committee; Graduation Usherette; Caps and Gowns Committee; Girls' Sports 1, 2, 3, 4; Color Guard 4; Band 1; Tri-Hi 3; Choralette 2; Sachem Staff.

BARBARA WILES 347 Cooper Street

Barb . . . cute . . . Food Mart worker . . . friendly

Class Secretary 2; N.E.D.T. Award; Governor's Day Representative; Graduation Page; Prom Usherette; Color Guard 3, 4; Freshman Class Party; Sophomore Class Party; Cabaret Com.; Prom Com.; Kid Party Com.; Jr. Varsity Cheerleading; Girls' Sports 1, 2; Gym Show 1, 2; Future Nurses Club 2; Biology Club 2, 3; Personality Club 1, 2, 3, Treasurer 2, 3; Library Staff; Chorus 1, 2; Operetta 2; Sachem Staff.

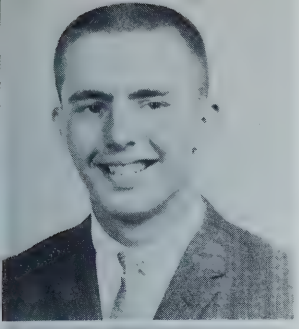

RICHARD WILSON 293 Leonard Street

Richie . . . Ann . . . good personality . . . friendly

Student Council 4; Student Patrol 4; Freshman Class Party; Sophomore Class Party; Cabaret Committee; Prom Committee; Prom Usher; Kid Party Committee; Class Colors Committee; Class Hat Committee; Basketball 1, 2, 3, 4; Football 1, 2, 4; Biology Club 2; Weightlifting Club 3; Operetta 4; Mirror Staff; Sachem Steering Committee.

KATHERINE R. WOODS 19 Witheridge Street

Woodsie . . . drives!? . . . friendly . . . good dancer!

Freshman Class Party; Sophomore Class Party; Cabaret Committee; Prom Committee; Kid Party Committee; Future Nurses Club 4; Chorus 1; Operetta 2; Sachem Staff.

EDWARD M. YARMAC 308 North Westfield Street

Eddie . . . Pat . . . gym star . . . Mrs. Kelly's class!?

Cabaret Committee; Prom Committee; Gym Show; Ski Club; Archery Club; Band 1, 2, 3, 4; Dance Band 2, 3, 4; Operetta 2, 3, 4; Pop's Concert 1, 2, 3, 4; Tri-State Music Festival; Western Mass. Music Festival.

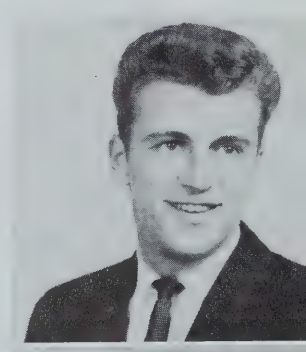

RICHARD A. ZINI 185 Springfield Street

Rich . . . Rosalie . . . always talking . . . nice clothes

Freshman Class Party; Sophomore Class Party; Football 1, 2; Hockey 1, 2; Weightlifting Club; Biology Club 2, 3.

JOANNE BOOTH 45 Washington Avenue

Joanne . . . friendly . . . pretty . . . great loss to Calif.

Transferred from Long Beach, California in Senior Year.

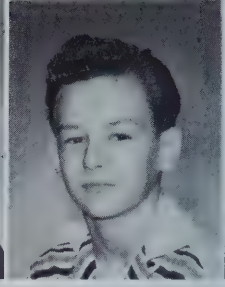

LITTLE

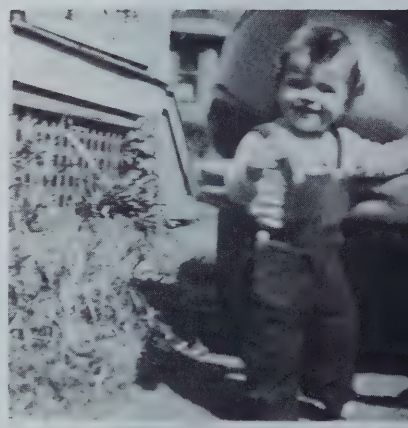

TYKES

BALLOT BOX

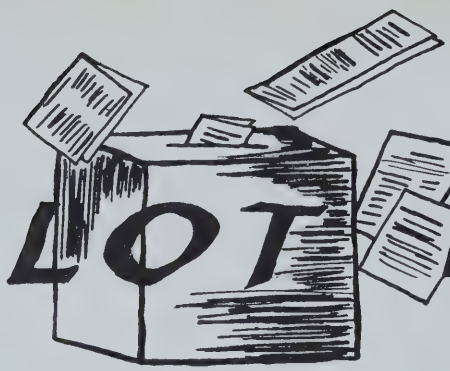

TITLE	FIRST CHOICE	SECOND CHOICE
Mr. Personality	Paul Arnold	Richard Wilson
Miss Personality	Carol LaPine	Claudia Guidetti
Class Casanova	Norman Lapine	Steve Hayes
Class Coquette	Claudia Guidetti	Judith Roberts
Most Handsome Boy	Paul Arnold	Richard Wilson
Prettiest Girl	Susan Letendre	Carol LaPine
Class Gentleman	Paul Arnold	Alan Morgan
Class Lady	Dianne Mabb	Carolyn Hastings
Class Couple	Ann Tangredi and Richard Wilson	Joanne Morassi and Arthur Hastings
Best Musician	Bruce Haynes	Alan Morgan
Boy Who Did the Most for the School	Paul Arnold	Alan Morgan
Girl Who Did the Most for the School	Patricia Ramah	Dianne Mabb
Class Clown (Boy)	James Massa	Fredrick Desjarlais
Class Clown (Girl)	Margaret Albano	Judith Roberts
Most Mischievous Boy	John Kane	James Massa
Most Mischievous Girl	Margaret Albano	Judith Roberts
Friendliest Boy	Richard Wilson	Thomas Dion
Friendliest Girl	Claudia Guidetti	Joyce Boissonault
Quietest Boy	Philip Headley	Thomas Panke
Quietest Girl	Mary Alice Dean	Carolyn Hastings
Class Chatterbox (Boy)	Roy Benjamin	Bruce Wein
Class Chatterbox (Girl)	Judith Roberts	Margaret Albano
Biggest Tease (Boy)	Bruce Wein	Edward Connelly
Biggest Tease (Girl)	Judy Schinelli	Carol Stetson
Best Athlete (Boy)	Roy Benjamin	Terry Prefontaine
Best Athlete (Girl)	Joyce Boissonault	Kathy Arnold
Most Popular (Boy)	Paul Arnold	Richie Wilson
Most Popular (Girl)	Gail Cavicchi	Pat Ramah
Class Wit (Boy)	Fred Desjarlais	Jimmy Massa
Class Wit (Girl)	Margaret Albano	Diane Driscoll
Cutest (Boy)	Earl Ceason	George Martin
Cutest (Girl)	Carol Lapine	Barbara Wiles
Best Dressed (Boy)	Tony Shaker	Paul Arnold
Best Dressed (Girl)	Judy Roy	Jean Gingras
Most Likely to Succeed (Boy)	Alan Morgan	Paul Arnold
Most Likely to Succeed (Girl)	Dianne Mabb	Frances Kopcinski
Best All Around (Boy)	Paul Arnold	Tommy Dion
Best All Around (Girl)	Pat Ramah	Joyce Boissonault
Best Girl Dancer	Kathy Woods	Kathy Arnold
Best Boy Dancer	Dave Gaboury	Tom Guyton
Smartest Boy	Alan Morgan	Dave Ferrarini
Smartest Girl	Frances Kopcinski	Pat Ramah
Best Girl Singer	Sandy Dunn	Dianne Mabb
Best Boy Singer	Stan Peritz	Dave Taylor
Best Actor	Stan Peritz	Dave Taylor
Best Actress	Dianne Mabb	Claudia Guidetti

GIFTS

ARTHUR ABELL	little black book	*Playing the Field*
MARGARET ALBANO	"Pop"sicle	*You Talk Too Much*
CAROLINE ALMQUIST	Book	*Sweet Old Fashioned Girl*
LYNDA ALVIGINI	paint brush	*Rock Around the Clock*
KATHLEEN ARNOLD	newspaper	*30 Miles of Bad Road*
PAUL ARNOLD	gavel	*Wonderful, Wonderful*
RITA BABCOCK	peacock	*Cannonball*
CAROLE BANNICK	stenographers notebook	*I'm Gonna Write A Letter*
ROBERT BAURLE	grain	*AIN'T THAT A SHAME*
JAMES BELISLE	award	*The Magic Touch*
RICHARD BELTRANDI	blue paint	*Blues in the Night*
ROY BENJAMIN	gallons of gas	*Gas Money*
MARTHA BICKEL	horse	*Back in the Saddle Again*
CORAL BISSONNETTE	dancing slippers	*Dance, Ballerina*
THOMAS BIUSO	Chanel #5	*Big Hunk of Lovin'*
JOYCE BISSONAULT	ticket to Bridgeport	*Gone*
RICHARD BONOMI	truck	*IT'S NOT FOR ME TO SAY*
MICHEAL BOURBONNAIS	bottle of bourbon	*Who's Sorry Now*
SUSANNE BOUSQUET	peroxide	*I'll Be Home*
WILLIAM BREZINSKI	one more year	*It's Now or Never*
LINDA BURGESS	frat pin	*They Say It's Wonderful*
JANICE CALL	telephone	*CALL ME*
GLORIA CASIELLO	mascara	*Jeepers, Creepers*
GAIL CAVICCHI	citizenship award	*Dear John*
EARL CESAN	strawberries	*ENCHANTED*
BARBARA CIAK	bolt of cloth	*Sweeter Than You*
CAROLYN CLAFFIN	marching lessons	*The Marching Song*
GORDON CLOW	cork	*Just Bobbin' Along*
ROSEMARIE COMMISSO	rose	*PRIMROSE LANE*
LINDA CONDINHO	book	*KEWPIE DOLL*
DANIEL CONLIN	paper clips	*Juke Box Baby*
EDWARD CONNELLY	eyelash curler	*Maw, He's Makin' Eyes at Me*
ROBERT CONNOR	ring	*Wonderful! Wonderful!*
RETTA CROSS	diploma	*12th of Never*
CAROL CROWLY	saddle	*Back in the Saddle Again*
DONNA DAVIS	pro merito pin	*An Affair to Remember*
MARYALICE DEAN	rifle	*I Didn't Know the Gun*
JAMES DEMICHELE	hockey stick	*Volare*
SALLY DENNETT	tranquilizers	*Round and Round*
FREDERICK DESJARLAIS	raven	*Too Much*
PATRICIA DRAGETTI	nurse's cap	*You Need Hands*
THOMAS DION	Sarat Ford	*Hello, Young Lovers*
CHARLES DONOVAN	basketball	*It's All in the Game*
LILLIAN DREWNOSKI	crib sheet	*Oh, Oh*
DIANNE DRISCOLL	kilt	*Diana*

DAVID DUFFY	homework	*I Almost Lost My Mind*
WILLIAM DUGAN	hockey stick	*Playing for Keeps*
SANDRA DUNN	sheet music	*My Heart Sings*
JUNE FARBER	needle and thread	*Whistle While You Work*
TONY FARINA	girl	*Got My Love to Keep Me Warm*
CAROL FAYE	bells	*Treasure of Love*
VIVIAN FAYE	a "friendly" smile	*Since I've Found My Baby*
DAVE FERRARINI	cheese	*In the Still of the Night*
BETTY FIGIEL	carrot	*Red Hot Mama*
BRENDA FLEMING	tap shoes	*I Could Have Danced All Night*
DAVID GABOURY	dancing partner	*So Fine*
JEAN GINGRAS	ticket to hollywood	*Bon Voyage*
RITA GRASSETTI	"Grunder" pin	*It's Only Make Believe*
CLAUDIA GUIDETTI	ice skates	*Skater's Waltz*
PHILIP GOULD	First Nat'l share	*Get A Job*
MARY HAFFLER	a sailor	*Loving You*
GARY HARRIS	his own car	*Sleep Walk*
RALPH HAZELTINE	witch hazel	*Raunchy*
ART HASTINGS	new tractor	*Down on the Farm*
KIT HASTINGS	teaching degree	*When You're Sincere*
BRUCE HAYNES	his own band	*Music Man*
WALTER HAYNES	javelin	*Big Man*
PHIL HEADLY	pep	*Rebel Rouser*
BRUCE HUMISTON	blue shirt	*Pretty Blue Eyes*
TONY IANELLO	diploma	*Now is the Hour*
JOAN JARVIS	bobby pin	*Bobby*
THEDA-RAE JOHNSON	new car	*30 Miles of Bad Road*
JEANNE JOZEFIAK	treaty with Beaver	*All Shook Up*
JOHN JURY	spinner hubcaps	*Stranger in Paradise*
MICKEY JUZBA	dancing shoes	*Hey, Jealous Lover*
GARY KANE	cookie	*MaryAnn*
JOHN KANE	can opener	*Three O'Clock Thrill*
BEVERLY KARAM	Tech tiger	*One for My Baby*
JOE KELLEY	another sister	*Chances Are*
ELLEN KITTLER	Marine	*My Little Marine*
FRANCES KOPCINSKI	univac	*The Wizard*
JOHN KRAUSE	stilts	*Try the Impossible*
RUTH KUHN	brown eyebrows	*Lost Love*
LOUISE LAFLEUR	flower	*Image of a Girl*
CAROL LAPINE	crown	*Wake Up, Little Susie*
SUE LETENDRE	car	*Love and Marriage*
BRIAN LONGEY	cheerleader	*Moon Over Miami*
RALPH LUCIA	ticket to Florida	*Sweeter Than You*
DIANNE MABB	piano	*Angels in the Sky*
LINNEA MABB	appliques	*Among My Souvenirs*
ROBERT MAGOVERN	camera	*Ebb Tide*
JOYCE MANDERVILLE	village	*Arabian Nights*
MIKE MARIEB	turban	*What's New*
LINDA MARR	roller skates	

GEORGE MARTIN	martiries	*Baby Face*
JOANNE MARTIN	martian	*Green Door*
CAROLYN MASCARO	bows	*Buttons and Bows*
JIMMY MASSA	cigarettes	*Smoke Gets in Your Eyes*
KATHLEEN McDONNELL	shamrock	*My Wild Irish Rose*
MARILYN MEE	black slacks	*Black Slacks*
RAY MILICI	fox	*99 Ways*
JANE MINOR	menu	*Honey Comb*
PAM MONTAGNA	license	*Ain't She Sweet*
JOANNE MORASSI	diamond	*Pledging My Love*
ALLAN MORGAN	music sheets	*Mr. Success*
WAYNE MORRIS	armor	*Friendly Persuasion*
TONY NATALE	hockey puck	*Crazy Love*
JAMES NOFTALL	P. H.	*Fever*
TOM PANKE	track shoes	*Walk, Don't Run*
GEORGE PARROTT	cage	*It Was I*
JAY PAUL	pin stripes	*I'll Be Easy To Find*
JANET PEDULLA	R.N.	*It's Not For Me To Say*
JOHN PHANEUF	library pass	*Come to Me*
PAT POGGI	patty cake	*Patty Cake, Patty Cake*
TERRY PREFONTAINE	barbells	*Flying Trapeze*
DOLERES RAIMONDI	sombrero	*Mexican Hat Dance*
PAT RAMAH	medal	*A Girl's Work Is Never Done*
ROBERT RAMPONI	megaphone	*Carol*
DANIEL RISING	engine	*Nash Rambler*
CAROLE RIVERS	bridge	*Old Man River*
JUDY ROBERTS	jokes	*Tutti Frutti*
JUDITH ROY	turkey	*Young Love*
CHEROLYN SAFFORD	sun tan lotion	*Yellow Polka Dot Bikini*
JUDY SCHINELLI	teddy bear	*Teddy Bear*
NANCY SECORD	scooter	*Heavenly*
ANTHONY SHAKER	salt	*Wild Is the Wind*
MARGARET SLIECH	car	*My Prayer*
CARLETON SMITH	cough drops	*Witchcraft*
FRED SODEN	suspenders	*Poison Ivy*
KENNETH SPEAR	sword	*Rip It Up*
SUZANNE SPORBERT	baton	*Little Suzie*
CAROL STETSON	hat	*Top Hat*
CHRISTINE SULLIVAN	share in Kresges	*Million Dollar Baby*
MARJORIE SULLIVAN	sunshine	*You Are My Sunshine*
GARY SWANSON	TV dinner	*Rainbow So Rare*
ELIZABETH TALBOT	palatte	*Rainbow*
ANN TANGREDI	alarm clock	*Moments to Remember*
DAVID TAYLOR	singing lessons	*You Gotta Have Heart*
JERENE TAYLOR	"Mudd" pie	*Splish, Splash*
LINDA TAYLOR	thimble	*Dungaree Doll*
RICHARD THOMPSON	muffler	*Red Hot Lincoln*
TERESA TRONCONI	megaphone	*Speak Softly*
LINDA VARNEY	easel	*On the Banks of the Seine*

EDWARD WALKER	shoes	*I'm Walking*
MARGUERITE WALSH	oscar	*The Twist*
SANDRA WASHINGTON	a George	*Kewpie Doll*
BRUCE WEIN	white shoe polish	*Devil or Angel*
DONNA WERTHAMER	pep pills	*Sleepwalk*
BARBARA WILES	scissors	*Kiss Me, Kate*
RICHARD WILSON	tangerine	*Tangerine*
KATHY WOODS	sun lamp	*Enchanted*
EDWARD YARMAC	sneakers	*Love Letters in the Sand*

HISTORY

HISTORY

Time: 1961 B.C.
Place: A small Stone Age village called Agarock

The numerous Stonemobiles and Pebblelets in the parking lot of the Sheraton-Rockwell Cave could mean only one thing; the National Order of the Knights of the Stone Age, better known as the Rock 'n' Stone Rollers, were holding their annual convention.

Inside, men in their best bearskin tuxedos and women in their latest leopard evening gowns from Paris and Milan had just finished a lovely dinner of brontosaurus steak and were leisurely sipping their Royal Rock Cola. Everyone was looking forward to the star entertainment of the evening for the Grand Sorceress was going to perform her many miracles before the Knights of the Stone Age.

At last the entertainment was about to start. A hush settled upon the group as the Grand Sorceress, addressing her magic boulder with secret anathema and imprecations, began to look into the future at the lives of the Class of 1961 A.D.

"I see a group of confused young people who call themselves freshmen wandering through the long bewildering halls of a large brick education factory on a sunny September morning in 1957 A.D. Soon, however, the freshmen stop faltering and become firmly established enough to elect class officers: Thomas Biuso, Philip Gould, Patricia Ramah, and Pamela Montagna. The permanent advisor of the Class of 1961, Mr. Scyocurka, capably takes over his duties. Joanne Morassi, Joyce Boissonault, Gail Cavicchi, Donna Gray, Sally Dennett, Beverly Hawthorne, and Gloria Casiello are the freshman cheerleaders. The silvery moon and twinkling stars are transplanted from the March sky to the cafeteria when the freshmen have their class party, "Moonlight Serenade." Determined not to let the year end without another social event, the freshmen hold their class picnic at Look Park.

"The confused freshmen are a little less perplexed during their sophomore year. For their officers, they choose James Demichelle, Patricia Ramah, Barbara Wiles and Carol Lapine. Tired of the trite themes and titles used for most school socials, the sophomores chose a Japanese theme for their class party, "Azoma Adoria." Queen Gail Cavicchi and King David Taylor presided over their classmates for the evening. The Class of 1961 choose the Orange State Park as the site of their Sophomore Class picnic."

The Spellbound audience murmured in amazement at the magic of the Great Sorceress. "Fantastic!" "Extraordinary!" Annoyed by the whispering of the group, the Grand Sorceress looked up from her magic boulder and fixed a mysterious stare upon the assembly. Silence again reigned as if by some supernatural means. Slowly and little less eagerly, the Grand Sorceress continued her cryptic prognostication.

"The junior year finds the Class of 1961 A.D. possessing both their class rings and a feeling of maturity. They re-elect James Demichelle and Patricia Ramah and elect Judy Schinelli and Roy Benjamin as class officers. Patricia Ramah and Sally Dennett make the varsity cheering squad as alternates and fill the heart of every junior with pride when they perform. The successful Junior Cabaret entitled "Sleigh Bell Serenade" has Paul Arnold as its general chairman and Thomas Biuso and Barbara Wiles as its king and queen. Then it is May 27 and the most glorious evening of the year — the night of the Junior Prom. For this year's prom entitled "Island of Dreams," co-chairmen Thomas Biuso and Gail Cavicchi work hard to see that the large island in the middle of the gym floor is truly an island paradise. While several members of the Junior Class act as ushers at the prom and at graduation, Carol Lapine and Paul Arnold are given the honor of serving as Junior Marshals. With a picnic at Misquamicutt, the junior year comes to an end.

"The group of students now wandering confusedly through the halls of A.H.S. with beanies on their heads are none other than the Class of 1961. No wonder they're confused with College Boards, job-hunting, and pictures, pictures, and more pictures at Bosworths to look forward to. To lead them through the maze of senior activities, they elect Paul Arnold, Patricia Ramah, Pamela Montagna, Thomas Dion. Boy Benjamin, President of the Student Council, and Thomas Biuso, Captain of the Student Patrol, become the idols of many underclassmen. Serving as Editor of the *Mirror,* Patricia Ramah faces a busy schedule getting each issue out on time. Although the football team does not have an extraordinary year, halfback John Kane receives recognition from the *Springfield Republican* and television station WWLP for his outstanding performance on the gridiron. Judy Roy, Claudia Guidetti, Diane Driscoll, Sally Dennett, and Margaret Albano lend spirit to the team and the school as members of the varsity cheering squad. Suddenly a great change comes over the seniors. On the evening of December 23, the members of the Class of 1961 A.D. openly play such games as Farmer in the Dell, London Bridge, and jump rope and then sit on Santa's knee. Norman Lapine serves as general chairman of the Senior Kid Party, and Stanley Peritz is Santa Claus. After a busy schedule which includes a banquet and a play, the Class of 1961 graduates."

Her prophecy completed, the Grand Sorceress shouted a witch's formula, and suddenly she and her magic boulder disappeared. The amazed Knights of the Stone Age long remembered the Grand Sorceress's story, and so will the Class of 1961.

Committee members—Frances Kopcinski, chairman, Kathy Arnold, Barbara Ciak, Donna Davis, Dianne Mabb, Linda Marr, Pat Martin, Gaill McDonnell, Janet Pedulla, Christine Sullivan, Sandra Washington, and Pat Draghetti.

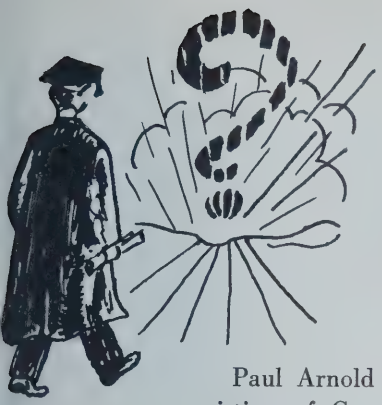

PROPHECY

Paul Arnold the president of the senior class of 1961 and his committee consisting of Gary Kane, Pamela Montagna, Joanne Morassi, and Arthur Hastings, tried to locate every member of the class to make a successful class reunion, and this is the result.

ARTHUR ABEL	is a "barker" at a circus
MARGARET ALBANO	designs "Beaver" coats for Zayre's
CAROLINE ALMQUIST	head technician at Springfield Hospital
LYNDIA ALVIGINI	assistant designer to "Winnie Winkle"
KATHLEEN ARNOLD	new gym teacher at the High School
RITA BABCOCK	raises peacocks in South America
CAROLE BANNICK	is a secretary at Forbes & Wallace
ROBERT BAURLE	is a news reporter at the Daily News
JAMES BELISLE	a scientist discovering a new way to the moon
RICHARD BELTRANDI	manufactures hot rods
ROY BENJAMIN	is coach at the High School
MARTHA BICKEL	manufactures dill pickles
MERWEN BILODEAU	is a caterer for swimming parties
CORAL BISSONNETTE	is manufacturing shampoo
RICHARD BONOMI	owns the Bon-Bon Candy Company
MICHAEL BOURBONNAIS	is still driving a '59 white Chevy
SUSANNE BOUSQUET	is a beauty counselor at Forbes & Wallace
GREGORY BUELL	is playing with Monty in New York
LINDA BURGESS	is a secretary
JANICE CALL	is a telephone operator
GLORIA CASSIELLO	sells fake eyelashes
GAIL CAVICCHI	is married to an Admiral
EARL CESAN	is taking Elvis Presley's place
BARBARA CIAK	head of the Girl Scouts
CAROLYN CLAFLIN	is now a Sergeant in the Waves
GORDON CLOW	manufactures corks for wine bottles
ROSEMARIE COMMISSO	teaches shorthand at Agawam High
DANIEL CONLIN	manager of the Food Mart
EDWARD CONNELLY	is manufacturing eyelash curlers
ROBERT CONNOR	owns O'Brien's Corner
RETTA CROSS	is owner of Hot Cross Bakery
CAROL CROWLEY	is making Western Movies
RAY D'AMATO	still pals with Ralph Zavarella
DONNA DAVIS	is on the Nursing Staff at the Springfield Hospital
MARYALICE DEAN	is now a professional rifle shooter
JAMES DEMICHELE	is a Disc Jockey
SALLY DENNETT	collects appendices
FREDERICK DESJARLAIS	is a professor at Yale University
PATRICIA DRAGHETTI	assistant director at Springfield Hospital
THOMAS DION	is a sports critic
LILLIAN DREWNOWSKI	has stock in Breck
DIANE DRISCOLL	is a cheering coach
DAVID DUFFY	caretaker for McDuffys School for Girls
WILLIAM DUGAN	future head cashier at the First National
SANDRA DUNN	future housewife
JUNE FARBER	head of Faber Rug Company
TONY FARINA	is a landscaper
CAROL FAY	manager of "Grants"

VIVIAN FAYE	teaches kindergarten
CAROL FERRANTI	still dancing with Billy at record hops
DAVID FERRARINI	is a cheese slicer for the First National
BETTY FIGIEL	is a cider salesman
BRENDA FLEMING	is a dance instructor for Arthur Murry's Studios
DAVID GABOURY	dances in the Rocketts
JEAN GINGRAS	is in the movies
RITA GRASSETTI	works at Strathmore Paper Co.
CLAUDIA GUIDETTI	star of the Ice Capades
PHILIP GOULD	is a stock boy of the First National
MARY HAFFLER	lives on the USS Ticonic
GARY HARRIS	is principal of Agawam High School
RALPH HASELTINE	writes articles for *Field and Stream*
CAROLYN HASTINGS	teaches at Phelps School
DONALD HAUFF	still friends with Art
STEVE HAYES	has a wife named Janice
BRUCE HAYNES	is teaching music at Agawam High School
WALTER HAYNES	manufactures green sweaters
PHILIP HEADLY	sells "Headly's shrunken heads"
BRUCE HUMISTON	now is a police officer fixing tickets
ANTHONY IANELLO	sells Perry Como sweaters
JOAN JARVIS	is a private secretary for Connor Brothers
GARY JANULEWICZ	is manager of the Boston Celtics
THEDA-RAE JOHNSON	sells cuckoo clocks from Germany
JEANNE JOZEFIAK	has gone to Hollywood with Jean Gingras
JOHN JURY	has his own gas station
MICHAEL JEZBA	owns a Turkey farm
JOHN KANE	is a bartender
BEVERLY KARAM	is now head secretary for Breck Co.
JOSEPH KELLY	is playing first base on the New York Yankees
ELLEN KITTLER	is attending Westfield Teachers State College
FRACES KOPCINSKI	is now a dean for three universities
MAX KOZYNOSKI	cannot be located
JOHN KRAUSE	owns a stilt manufacturing company
RUTH KUHN	makes coon skin coats
LOUISE LAFLEUR	drives a ferry across the St. Lawrence river
CAROL LAPINE	future Miss America
SUSAN LETENDRE	is a M.D.
BRAIN LONGEY	gives "butch" haircuts
RALPH LUCIA	is living in Florida
LINNEA MABB	is a music teacher
DIANNE MABB	is singing at Carnegie Hall
ROBERT MAGOVERN	is a photographer for the Daily News
JOYCE MANDERVILLE	works at Young & Young
MICHAEL MARIEB	is in the foreign legion on the Sahara Desert
LINDA MARR	is a professional skater at Riverside
GEORGE MARTIN	is assistant principal to Gary Harris
JOANNE MARTIN	head secretary to Mr. Safford
PATRICIA MARTIN	is a future nurse
CAROLYN MASCERO	sells mascara for Westmore
KATHLEEN McDONNELL	sells Irish linen
MARILYN MEE	is living in Italy
REYNARD MILICI	runs the First National
JANE MINOR	is a woman detective
LOUIS MOCCIO	works at Grants
ALLAN MORGAN	pianist ideal of the Russians
WAYNE MORRIS	professional golfer

ANTHONY NATALE	is a professional hockey player for Indians
JAMES NOFTALL	is a counselor for Woronoko Camp
THOMAS PANKE	is starring at the Olympics
GEORGE PARROTT	owns a bird store
JAY PAUL	is still waiting for a last name
JANET PEDULLA	is a nurse in the tropics
STANLEY PERITZ	is a music composer
JOHN PHANEUF	is a soda jerk at Ryan's
PATRICIA POGGI	sells pogo sticks in Florida
ROBERT POND	is working for Ponds Hand Cream
TERRY PREFONTAINE	is a professional weight lifter
DOLORES RAIMONDI	is a Spanish interpreter at the U.N.
ROBERT RAMPONI	works at Forbes & Wallace warehouse
DANIEL RISING	head of Rising Food Service
CAROLE RIVERS	is a driver demonstrator of white convertibles
JUDY ROBERTS	devises Joke Books
JUDY ROY	cashier at a lunch counter
CHEROLYN SAFFROD	is living in Hollywood
PATRICIA RAMAH	editor of the Springfield Newspaper
JUDY SCHINELLI	manufactures teddy bears
NANCY SECORD	is attending night school
ANTHONY SHAKER	head of a construction company
MARGARET SLIECH	is a housewife
CARLETON SMITH	is planning to teach at Agawam
FRED SODEN	manufactures "Soden's Soda"
KENNETH SPEAR	head of Spear Lumber Company
SUZANNE SPORBERT	manufactures batons
CAROL STETSON	is head cashier at the Food Mart
CHRISTINE SULLIVAN	works at Kresges
MARJORIE SULLIVAN	wife of manager of Growers
GARY SWANSON	is a chicken cutter at Swanson Pie Co.
ELIZABETH TALBOT	reporter for newspaper in Korea
ANN TANGREDI	first grade teacher
DAVID TAYLOR	owns a tailor shop
JERENE TAYLOR	secretary to Mr. Pratt
LINDA TAYLOR	has her own book store
RICHARD THOMPSON	a Russian rocket tester
TERESA TRONCONI	has ownership in Zayre's
LYNDA VARNEY	is now an artist for a Beatnik studio
EDWARD WALKER	makes Walkie Talkies
MARGERITE WALSH	is a model in New York
SANDRA WASHINGTON	is a nurse in Washington, D. C.
BRUCE WEIN	head surgeon at Springfield Hospital
DONNA WERTHAMER	is a social worker
BARBARA WILES	is a star gazer at the beach at night
RICHARD WILSON	is a photographer for Bosworth Studio
KATHERINE WOODS	is a ballet dancer
EDWARD YARMAC	now is in the movies
BARABARA CHAREST	has a partnership in the Charest Beauty Shop
JANICE CHAREST	has a partnership in the Charest Beauty Shop
THOMAS GUYTON	sells dirty white sneakers
SANRA IANELLO	has ten little red heads
PETER LOCKHART	sells mousetraps
NORMA LUCCARDI	manufactures wigs
JOE MONTAGNA	writes jokes for Judie Roberts
EUGENE MUTTI	has two kids named "Genie boy" and "Barney"
RICHARD ZINI	runs the detention room

CLASS SONG

LYRICS AND MUSIC BY BRUCE HAYNES

Our fond memories shape re - veal - ing
all the dreams We shared with you we shall nev - er
try con - ceal - ing Faith and hope and Grat - i - tude
for the MAN Y Friends Gained and the Knowledge Ob-
tained we thank thee in our hands we hold the
Future with your help we shall suc - ceed

CLASSES

Junior Class

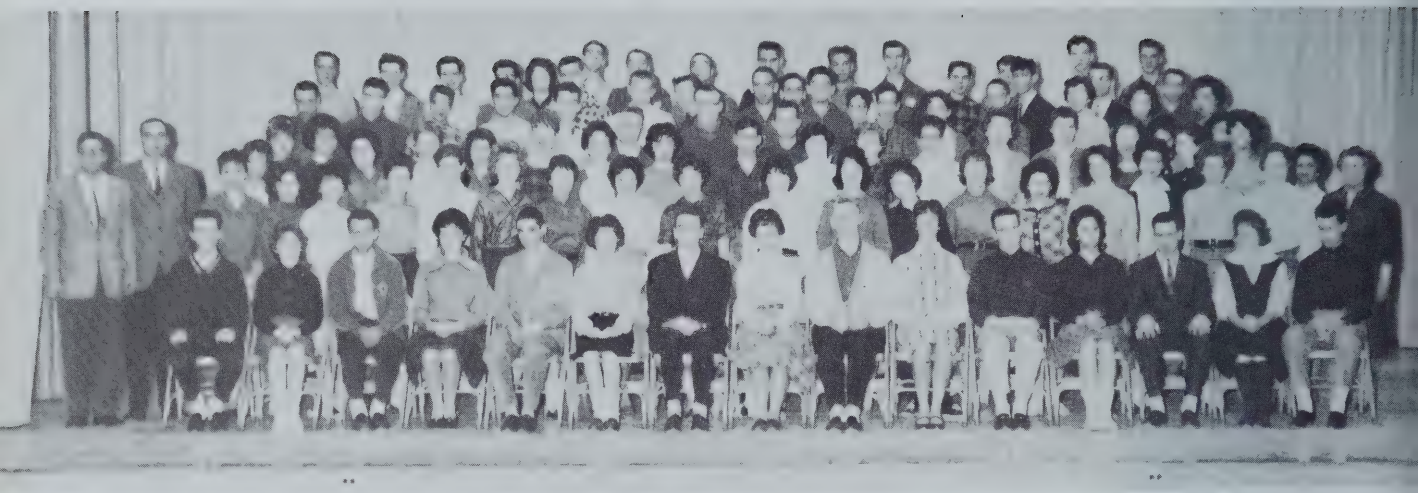

President ..... FRANCIS CAPITANIO
Vice-President ..... KATHY POND
Treasurer ..... JOHN RACHEK
Secretary ..... JANE KUSIAK

Advisor: MR. DARREL ASHTON

Sophomore Class

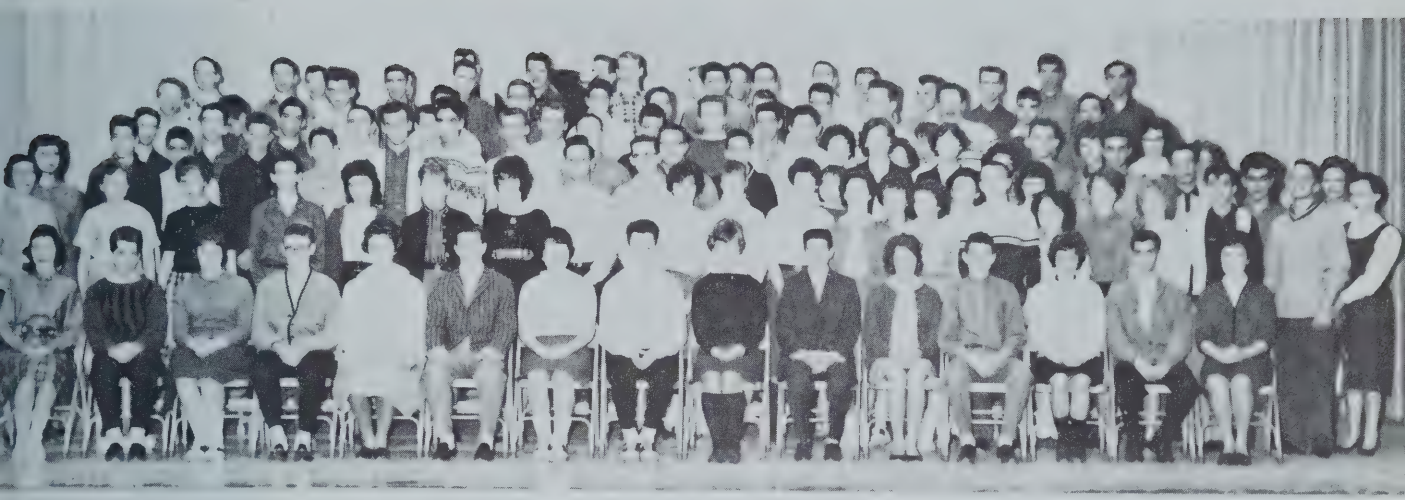

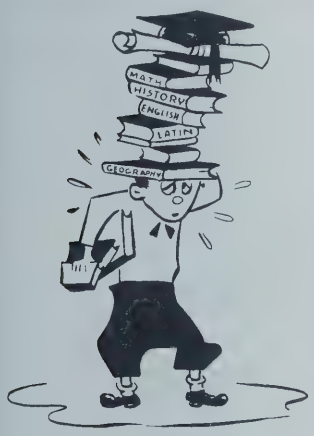

President ..... JOHN MORIN
Vice-President ..... CYNTHIA BROWN
Treasurer ..... WILLIAM BOULEY
Secretary ..... JUDITH SARAT

Advisor: MISS JANE DURKIN

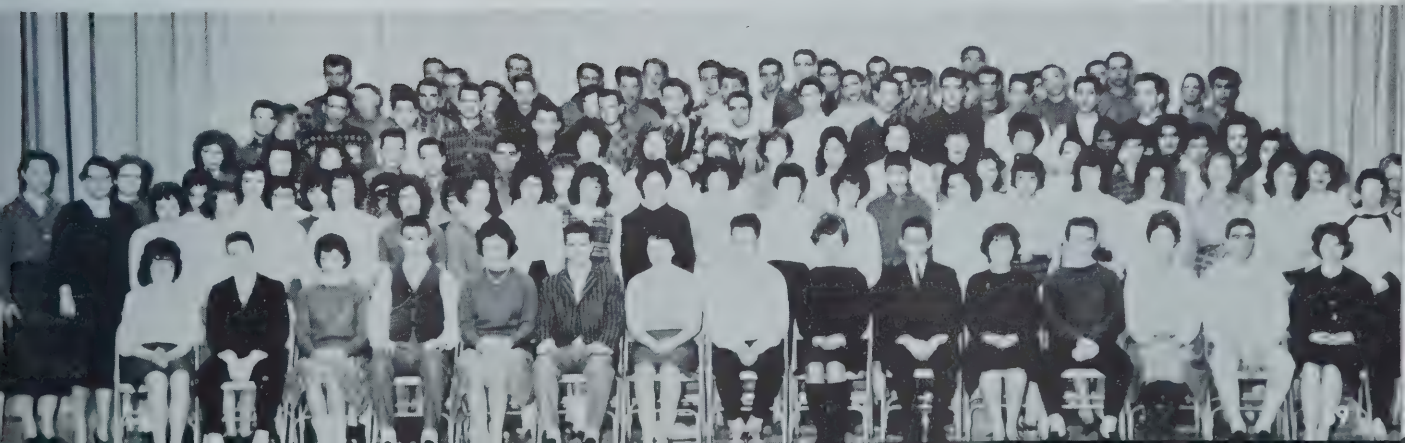

Freshman Class

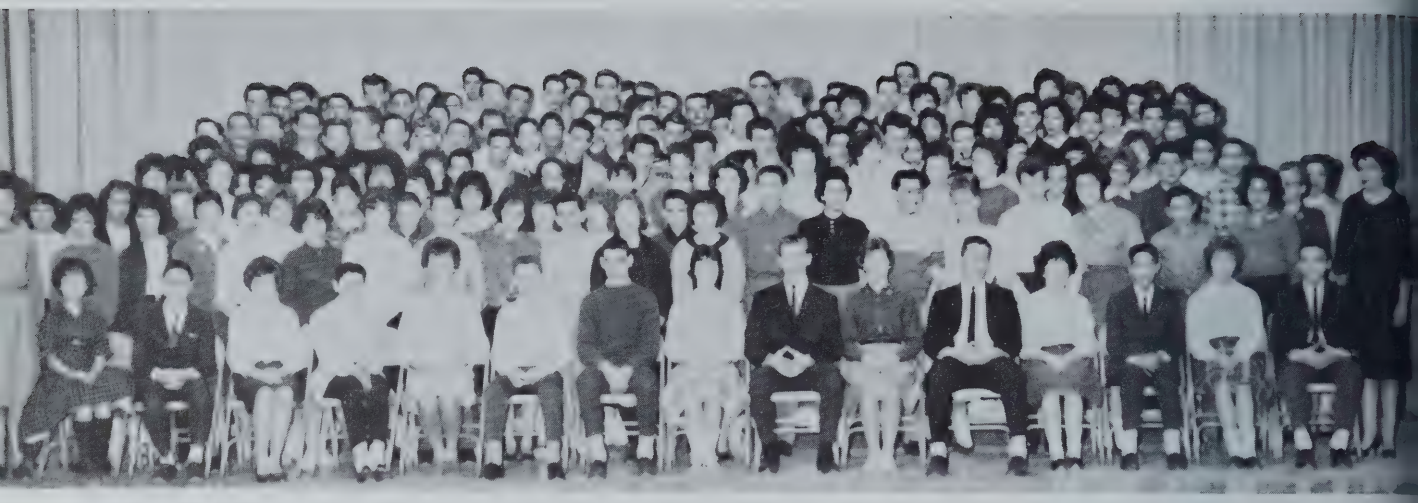

President ..... ARTHUR FOLEY
Vice-President ..... JOHN BURNS
Treasurer ..... ROBERT MORIN
Secretary ..... JANET FREYER

Advisor: MISS CONSTANCE MAGOVERN

ACTIVITIES

Candids

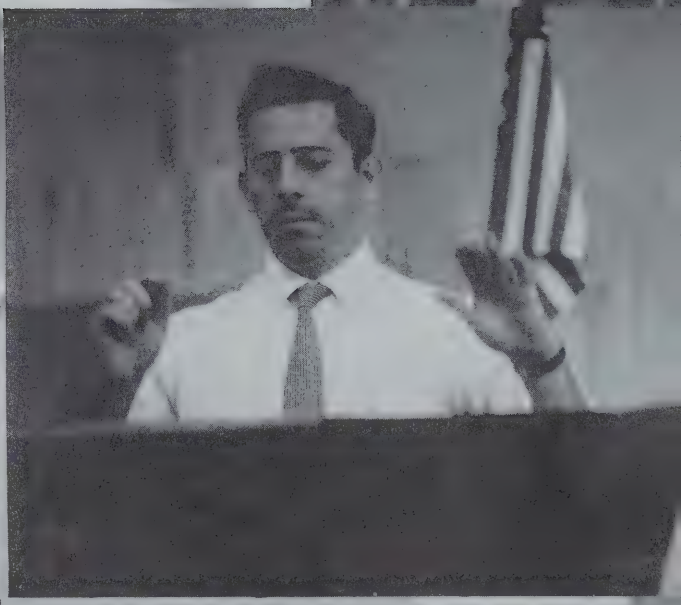

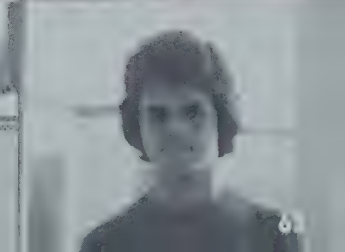

ISLE OF DREAMS

AA
WEST
SIDE

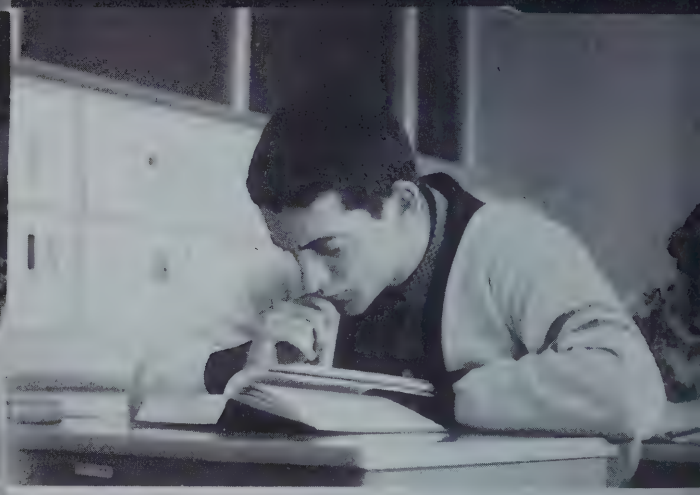

KID PARTY

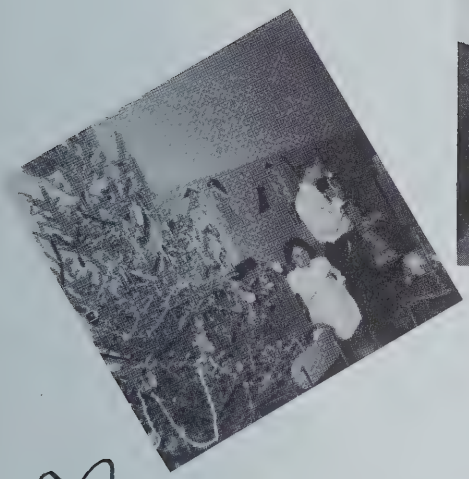

1960 Football Queen And Court

In 1960, for the first time in Agawam High School, a football queen was chosen in a contest sponsored by the Agawam Lions Club. Many senior girls nominated themselves or were nominated by their classmates. By a popular vote five seniors were selected as finalists. On the evening of October twenty-second, judges from out of town chose Carol LaPine as Agawam's first football queen. The other four girls served as her court. The queen and her court, consisting of Susanne Bousquet, Gail Cavicchi, Jean Gingras, and Pamela Montagna, were honored at a dance on the night the queen was chosen and at the Grotto Facultani Supper a week later. From left to right the girls are: Susanne Bousquet, Jean Gingras, Carol LaPine, the queen, Gail Cavicchi, and Pamela Montagna.

ORGANIZATIONS

Sachem Staff

STEERING COMMITTEE

Co-Editors in Chief
Richard Wilson
Joyce Boissonault

Layout Editor
Diane Driscoll

Sports Editor
Bruce Wein

Art Editor
Elizabeth Talbot

Business Manager
Carole Bannick

Class Officers
Paul Arnold
Patricia Ramah
Thomas Dion
Pamela Montagna

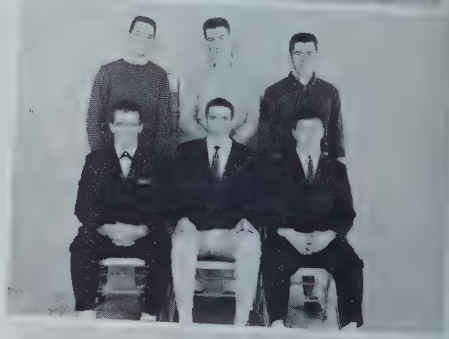

Pro Merito

President ..... Allan Morgan
Vice-President ..... Carol Stetson
Secretary ..... Dianne Mabb
Advisor ..... Miss Eleanor Smith

MEMBERS: Carole Bannick, James Belisle, Joyce Boissonault, Richard Bonomi, Linda Burgess, Carolyn Claflin, Rosemarie Commisso, Donna Davis, Lillian Drewnowski, Diane Driscoll, Vivian Faye, David Ferrarini, Beverly Karam, Frances Kopcinski, Dianne Mabb, Gail McDonnell, Pamela Montagna, Allan Morgan, James Noftall, Thomas Panke, Patricia Ramah, Judith Schinelli, Carol Stetson, Jerene Taylor, Linda Taylor, Richard Thompson, Marguerite Walsh.

The Pro Merito Society is a state organization which has for its purpose the encouragement of superior scholastic achievement.

Members of this society are selected from members of the Senior Class. The first selection is made at the beginning of the senior year and includes all students of good character who have finished three-fourths of the work required for graduation and who have an average of 85 per cent or over in all work recorded. A second selection is made after the first semester of the senior year. Membership in the society does not become permanent until the end of the senior year.

Meetings of the various chapters are held at the individual schools whenever desired. State meetings are held annually.

Student Council

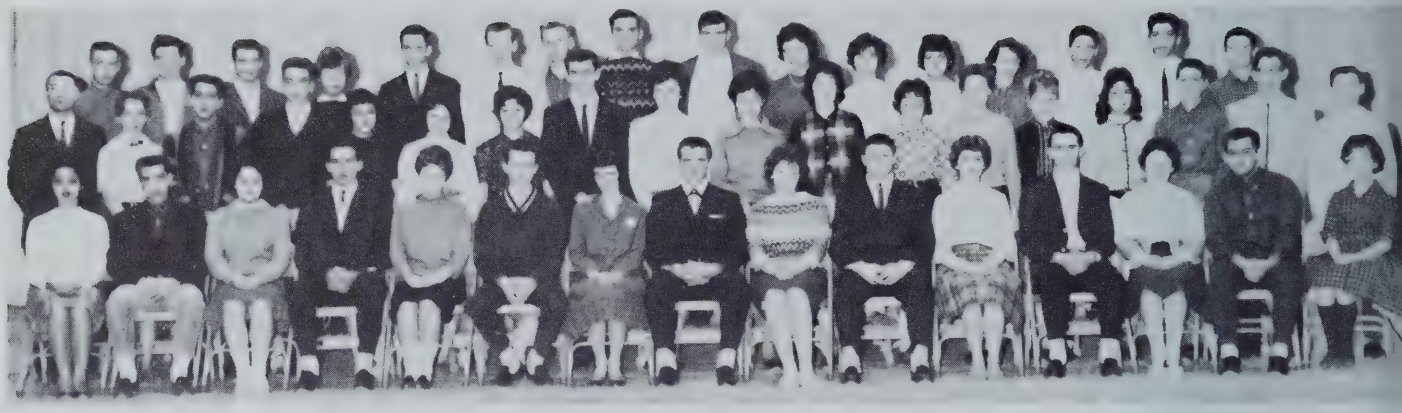

President ..... Roy Benjamin
Vice-President ..... Ann Tangredi
Treasurer ..... Paul Arnold
Secretary ..... Ann Mathiew
Patrol Captain ..... Thomas Buiso
Advisor ..... Mr. Richard Carbone

SENIOR MEMBERS: Paul Arnold, Roy Benjamin, Joyce Boissonault, Thomas Biuso, Gail Cavicchi, James Demichele, Mary Haffler, Patricia Ramah, Anthony Shaker, Ann Tangredi, Donna Werthamer, Richard Wilson.

Student Patrol

SENIOR MEMBERS: Paul Arnold, Roy Benjamin, Thomas Biuso, Richard Bonomi, Gail Cavicchi, Edward Connelly, Jeff Donovan, David Gaboury, Norman Lapine, Anthony Natale, Stanley Peritz, Patricia Ramah, Judith Schinelli, Anthony Shaker, Ann Tangredi, Bruce Wein, Richard Wilson, Donna Werthamer.

Mirror

Editor-in-Chief ..... Patricia Ramah
Assistant Editor-in-Chief ..... Jane Kusiak
Feature Editor ..... Elizabeth Burns
News Editor ..... Allan Morgan
Sports Editor ..... Bruce Wein
Business Manager ..... David Gaboury
Advisor ..... Mrs. Marie Phenner

SENIOR MEMBERS: Margaret Albano, Roy Benjamin, Joyce Boissonault, Janice Charest, Sally Dennett, Thomas Dion, Diane Driscoll, Sandra Dunn, Vivian Faye, Rita Grassetti, Mary Haffler, Arthur Hastings, Sandra Ianello, Ruth Kuhn, Norman Lapine, Susan Letendre, Robert Magovern, Joyce Mandeville, Carolyn Mascaro, Joanne Morassi, John Phaneuf, Dolores Raimondi, Judith Roberts, Judith Schinelli, David Taylor, Teresa Tronconi, Marquerite Walsh, Sandra Washington.

Spanish National Honor Society

President ..... James Belisle
Vice-President ..... Frieda Bleek
Treasurer ..... Ann Tangredi
Secretary ..... Marilyn Gamelli
Advisor ..... Miss Ida Moggio

SENIOR MEMBERS: Linda Alvigini, James Belisle, Ann Tangredi.

Audio-Visual Aids Club

President ..... Robert Magovern
Vice-President ..... James Matheson
Treasurer ..... Andre Fontaine
Secretary ..... Louis Hecker
Advisor ..... Mr. Roland Pressey

SENIOR MEMBERS: Robert Magovern, Robert Pond.

Camera Club

President ..... Robert Magovern
Vice-President ..... Cynthia Brown
Treasurer ..... Richard Vermeiren
Secretary ..... Carol Gay
Advisor ..... Mr. Lawrence Buddington

SENIOR MEMBER: Robert Magovern.

Chess Club

President ..... Thomas Panke
Vice-President ..... Andy Raguskus
Secretary-Treasurer ..... Gail McDonald
Advisor ..... Mr. Peter Ball

SENIOR MEMBERS: Donna Davis, Susan Letendre, Gail McDonald, Thomas Panke, Patricia Ramah.

Drama Club

President ..... Elizabeth Burns
Vice-President ..... Linda Alvigini
Treasurer ..... Suzanne Karakla
Secretary ..... Andrea Gallano
Social Chairman ..... Nancy Prew
Program Chairmen ..... Linda Shakespeare
Candace Ewell
Advisor ..... Mrs. Florence Nardi

SENIOR MEMBERS: Linda Alvigini, Maryalice Dean, Sandra Dunn, Robert Pond, Patricia Ramah.

Biology Club

President ..... William Boule
Vice-President ..... Judy Sarat
Secretary ..... Judy Decker
Treasurer ..... Candy Ewell
Advisor ..... Mr. Theodorwicz

The Biology Club was formed to satisfy an appeal by those students who are interested in research in biology. Its members do additional laboratory work, take field trips and do individual project work.

French Club

President ..... Judy Sarat
Vice-President ..... Holly Marieb
Secretary ..... Joan Allen
Treasurer ..... Diane Mora
Advisor ..... Mrs. Sears

Tri-Hi

President ..... Claudia Guidetti
Vice-President ..... Kathleen Arnold
Treasurer ..... Janet Pedulla
Secretary ..... Teresa Tronconi
Chaplain ..... Pamela Montagna
Advisor ..... Mrs. Miriam Mackler

SENIOR MEMBERS: Kathleen Arnold, Carol Crowley, Linda Alvigini, Coral Bissonnette, Joyce Biossonault, Sue Bousquet, Barbara Ciak, Gail Cavicchi, Mary Haffler, Sandra Ianello, Frances Kopcinski, Patricia Martin, Joyce Manderville, Marilyn Mee, Norma Luccardi, Susan Letendre, Janet Pedulla, Pamela Montagna, Louise Lafleur, Elizabeth Talbot, Teresa Tronconi, Linda Taylor, Judith Schinelli, Cherolyn Safford, Patricia Poggi, Carole Rivers, Donna Werthamer, Marguerite Walsh, Judith Roberts, Sally Dennett.

Library Staff

Advisor: Mrs. Dorothy Holmes

SENIOR MEMBERS: Arthur Abell, Rita Babcock, James Belisle, Joyce Boissonault, Linda Burgess, Gail Cavicchi, Carolyn Claflin, Retta Cross, Donna Davis, Maryalice Dean, June Farver, Vivian Faye, Mary Haffler, Louise Lafleur, Norma LaPine, Susan Letendre, Carolyn Mascaro, Gail McDonnell, Marilyn Mee, Jane Minor, Louis Moccio, Pamela Montagna, Joanne Morassi, Pat Poggi, Carole Rivers, Nancy Secord, Elizabeth Talbot, Ann Tangredi, Jerene Taylor, Teresa Tronconi, Sandra Washington, Donna Werthamer, Barbara Wiles.

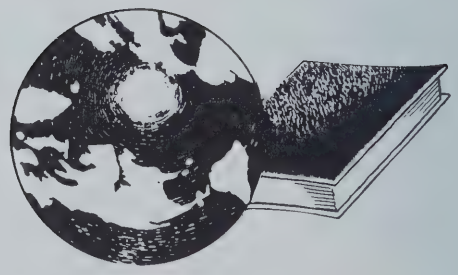

Art Club

President
Vice-President ..... Elizabeth Talbot
Treasurer ..... Elizabeth Burns
Secretary ..... Linda Alvigini
Program Director ..... Janice Call
Advisor ..... Miss Geraldine Schilling

SENIOR MEMBERS: Linda Alvigini, Janice Call, Linda Condinho, Elizabeth Talbot, Linda Varney.

Junior Red Cross

President ..... Susan Mensch
Vice-President ..... Holly Marieb
Treasurer ..... Joan Allen
Secretary ..... Jane Kusiak
Advisor ..... Mrs. Ceil Braica

Future Teachers of America

President ..... Carol Tonassetti
Vice-President ..... Gail Maurer
Treasurer ..... Donna Abel
Secretary ..... Carolyn Hastings
Advisor ..... Miss Emily McCormick

SENIOR MEMBERS: Linda Alvigini, Coral Bissonette, Carolyn Hastings, Gail McDonald, Ann Tangredi.

Ski Club

President ..... Pat Negrucchi
Secretary ..... Jane Kusiak
Treasurer ..... Thomas Guyton
Advisor ..... Mr. Ashton

SENIOR MEMBERS: Arthur Abell, Martha Biskel, Gregory Buell, Ed Connelly, Mary Alice Dean, Tom Dion, David Gaboury, Thomas Guyton, Gary Harris, Bob Magovern, George Martin, Bob Pond, David Taylor, Richie Webster, Edward Yarmac.

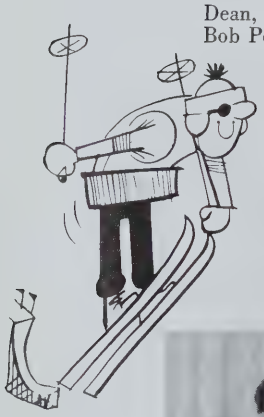

President ..... Patricia Martin
Vice-President ..... Pamela Montagna
Advisor ..... Mrs. Langlois
Secretary ..... Janet Pedulla
Treasurer ..... Veronica LeClerc

SENIOR MEMBERS: Carolyn Almquist, Janice Call, Barbara Ciak, Dona Davis, Pat Draghetti, Carol Ferranti, Betty Fiegel, Carol LaPine, Linda Marr, Pat Martin, Pam Montagna, Christine Sullivan, Kathy Woods.

International Relations Club

President ..... Frances Kopcinski
Vice-President ..... Constance Harris
Treasurer ..... Elizabeth Ferry
Secretary ..... Coral Bissonnette

SENIOR MEMBERS: Linda Alvigini, Kathy Arnold, Coral Bissonnette, Donna Davis, Carol Fay, Theda Johnson, Frances Kopcinski, Louise LaFleur, Linda Marr, Janet Pedulla, Christine Sullivan, Elizabeth Talbot, Linda Varney.

The purpose of the International Relations Club is to create an interest in and stimulate a discussion of world affairs. In addition to programs conducted by the members, there are meetings at which outside speakers participate. Membership is open to any sophomore, junior or senior who is interested in current affairs.

Personality Club

President ..... Ann Tangredi
Vice-President ..... Caroll Tomassetti
Treasurer ..... Kathy Pond
Secretary ..... Gail Cavicchi
Advisor ..... Mrs. Maria Sears

SENIOR MEMBERS: Gail Cavicchi, Sandra Dunn, Vivian Faye, Susan Letendre, Joanne Morassi, Dolores Raimondi, Patricia Ramah, Judith Roberts, Judith Schinelli, Ann Tangredi.

This year, as in the past, the Personality Club had another successful year. They sponsored two dances, the Sadie Hawkins and the Valentine Dance. The Sadie was a very informal affair held in October while the Valentine Dance, this year called Hearts and Flowers, was semi-formal and took place in February. Guest speakers and discussion by club members made up an additional part of the year's program.

Weightlifting Club

President ..... Wayne Carroll
Vice-President ..... John Ludemann
Secretary-Treasurer ..... Merril Tisdell
Advisor ..... Mr. Leonardi

In its second year of operation, the Weightlifting Club has attracted many boys who wish to improve their strength, coordination and stamina. Under the guidance of Mr. Leonardi, the members, who meet three times a week, learn how to safely use exercising equipment.

President ..... Edward Yarmac
Vice-President ..... Donald Goude
Secretary ..... Linda Condhino
Advisor ..... Mr. Clark

SENIOR MEMBERS: Thomas Guyton, George Parrott, Linda Condhino.

Archery Club

Band

President ..... Bruce Haynes
Vice-President ..... Dianne Mabb
Treasurer ..... Arthur Hastings
Secretary ..... Cynthia Brown
Advisor ..... Mr. Darcy Davis

SENIOR MEMBERS: Marhta Bickel, Mary Haffler, Arthur Hastings, Bruce Haynes, Dianne Mabb, Robert Magovern, Joanne Morassi, Stanley Peritz, Edward Yarmac.

Glee Club

SENIOR MEMBERS: Arthur Abell, Carolyn Almquist*, Linda Alvigini, Barbara Charest, Barvara Ciak, Carolyn Claflin, James Demichele, Sandra Dunn*, David Gaboury, Bruce Haynes*, Sandra Ianello, Theda Johnson, Frances Kopcinski, Louise Lafleur, Norma Luccardi, Dianne Mabb*, Linnea Mabb*, Marilyn Mee, Allan Morgan*, Stanley Peritz*, David Taylor.

**Also member of Senior Chorale.*

Senior Chorale

Color Guard

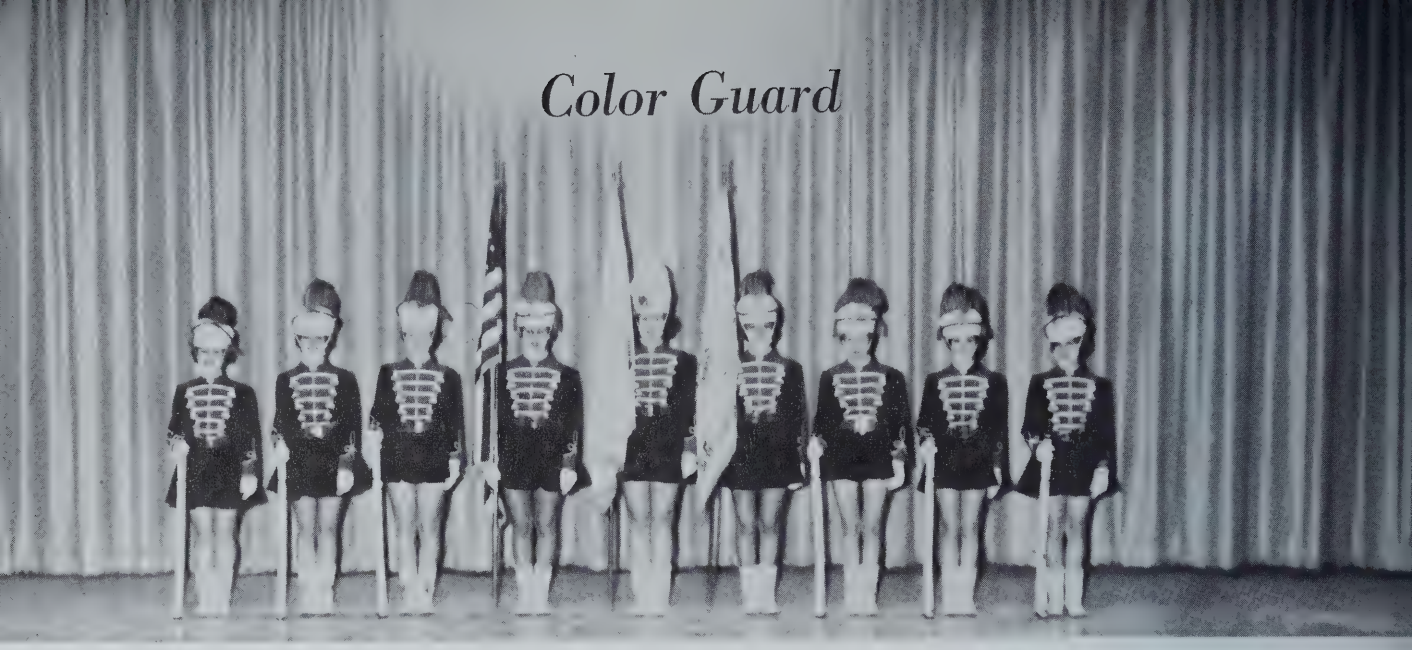

SENIOR MEMBERS: Joyce Boissonault, Gail Cavicchi, Carolyn Claflin, Brenda Fleming, Vivian Faye, Carolyn Hastings, Carol Lapine, Carolyn Mascaro, Dolores Raimondi, Donna Werthamer, Barbara Wiles.

Majorettes

SENIOR MEMBERS: Mary Alice Dean, Linnea Mabb, Suzanne Sporbert.

ATHLETICS

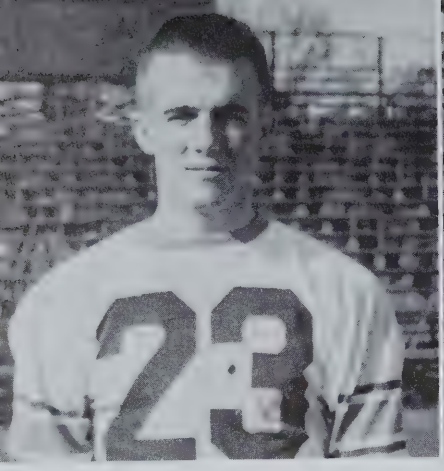

ROY BENJAMIN

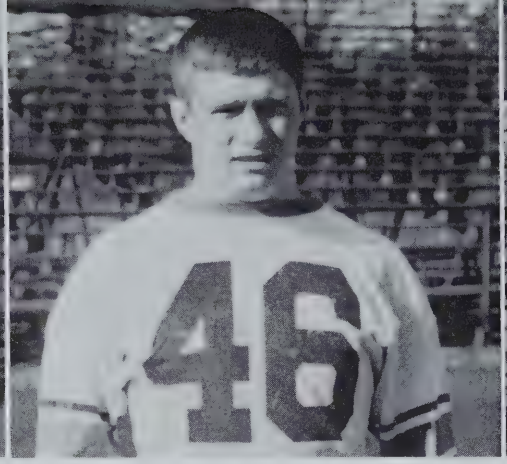

TOM BUISO

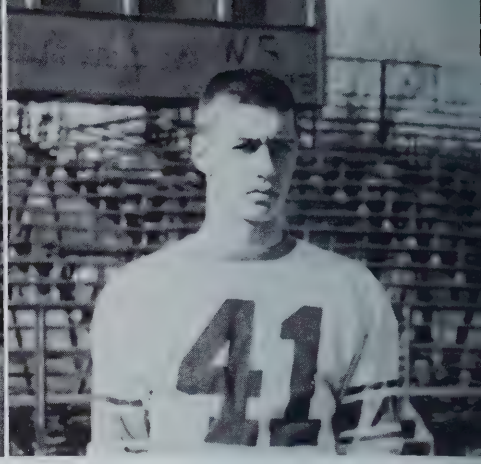

JOHN KANE

This year's team under the capable coaching of Mr. Leonardi, Mr. O'Conner, and Mr. Anastas, and the outstanding leadership of Roy Benjamin, Tom Buiso, and John Kane had the respect of all the townspeople.

ED CONNELLY

The lineman of the year award was given to Tom Dion while Roy Benjamin received the Clem J. Hobbs trophy for excellence on and off the gridiron.

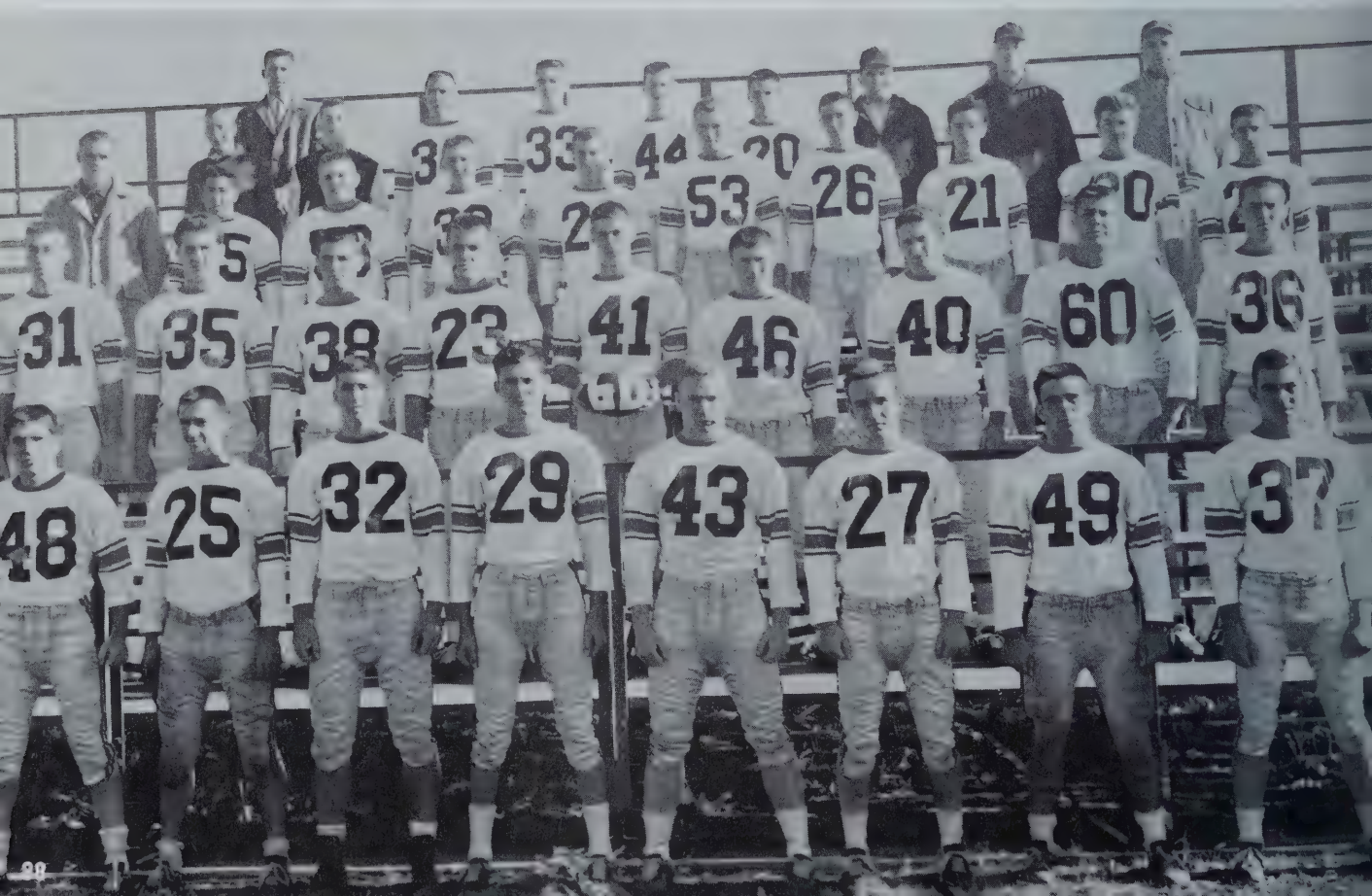

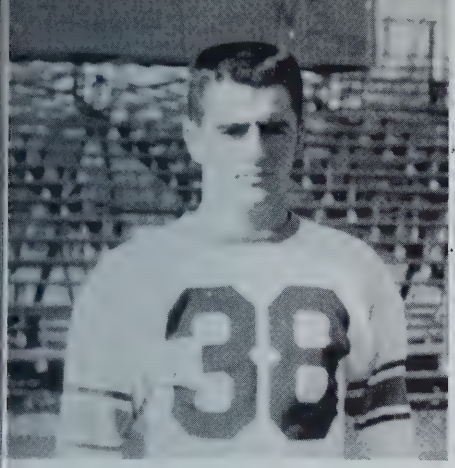

TOM DION

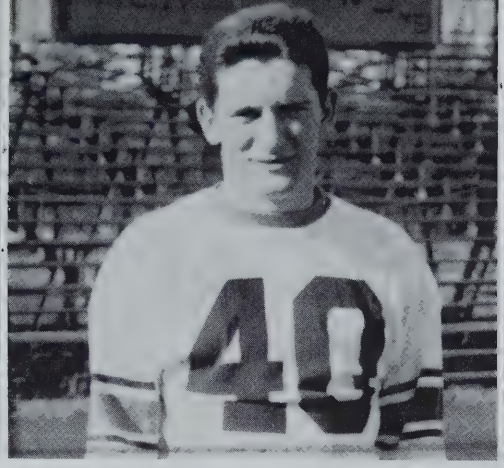

DAVE FERRARINI

NORM LAPINE

STAN PERITZ

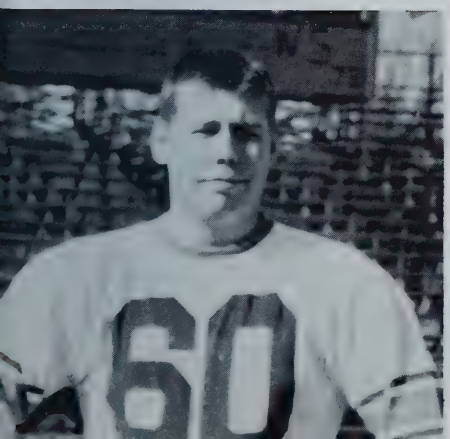

TONY SHAKER

RICHIE WILSON

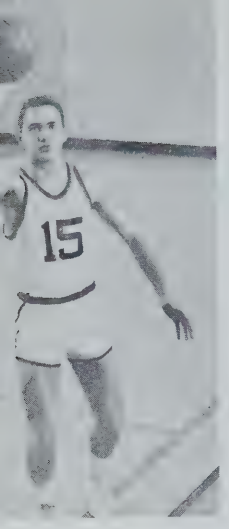

PAUL
ARNOLD

CAPTAIN
ROY BENJAMIN

GARY
JANULEWICZ

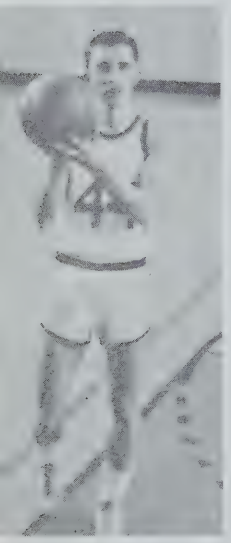

JEFF
DONOVAN

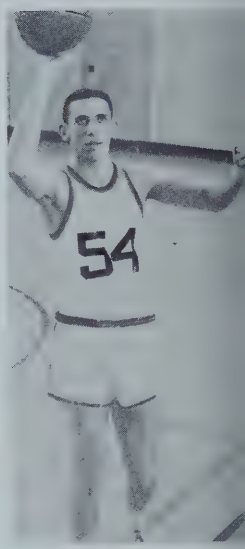

BRUCE
WEIN

Basketball

This season our basketball team had one of the most successful seasons in recent years. Spurred on by the shooting efforts of forwards, Roy Benjamin and Rich Wilson, center, Bruce Wein, and guards Jeff Donovan and Paul Arnold, the squad posted an overall record of six wins and thirteen losses. Unfortunately, three games were dropped by only two points. Nevertheless, the boys worked hard under the diligent eyes of Mr. O'Connor and certainly showed the results of hard work and intensified training.

DAVE
FERRARINI

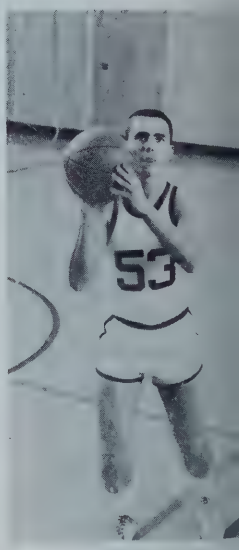

RICHIE
WILSON

The hockey team, in its fourth year of competition in a major sport at Agawam, showed great improvements over previous seasons, and soon will be one of the better teams in the area. Mr. Robert Anastas, who took over coaching this year, had a fine season sparked by Tom Dion, captain, and Pete Hayes. The squad was a top contender for the Suburban Division title of the Western Massachusetts Schoolboy Hockey League.

Hockey

Baseball

The Brownies, as they have been for many years, are strong contenders for the Valley Wheel Crown. Paced by veterans: Paul Arnold, Roy Benjamin, Tom Dion and Jeff Donovan, this year's squad should make a substantial showing in the league standings.

Track

During the past three years the track team, coached by Mr. Weiner, has become a very popular sport at Agawam High School. One of Western Massachusetts' best "milers," Tom Panke, is expected to lead our team to numerous victories of the area's strongest opposition.

Golf

Ending the 1960 season with an excellent record of 8-11, this year's team looks to another good year. Such young interests as Rich Leal, Charlie McCobb, Mike Romanko, and Eagan are sure to spark the team to victories.

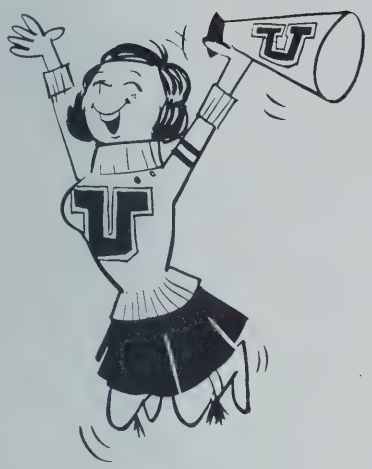

Cheerleaders

MARGARET ALBANO
GAIL BITGOOD
JUDY ROY
SANDRA DRZYZGA
DIANE DRISCOLL
JANE KUSIAK
CLAUDIA GUIDETTI
SALLY DENNETT

Advisor: MISS DOROTHY HASTINGS

Girls' Sports

GAIL CAVICCHI
DONNA WERTHAMER
MARY HAFFLER
SANDRA IANELLO
CAROL STETSON
CAROLYN CLAFFLIN
GAIL McDONNELL
KATHERINE ARNOLD
JOYCE BOISONAULT
JUDY ROY
CAROLYN HASTINGS

Advisor: MISS DOROTHY HASTINGS

SIGNATURES

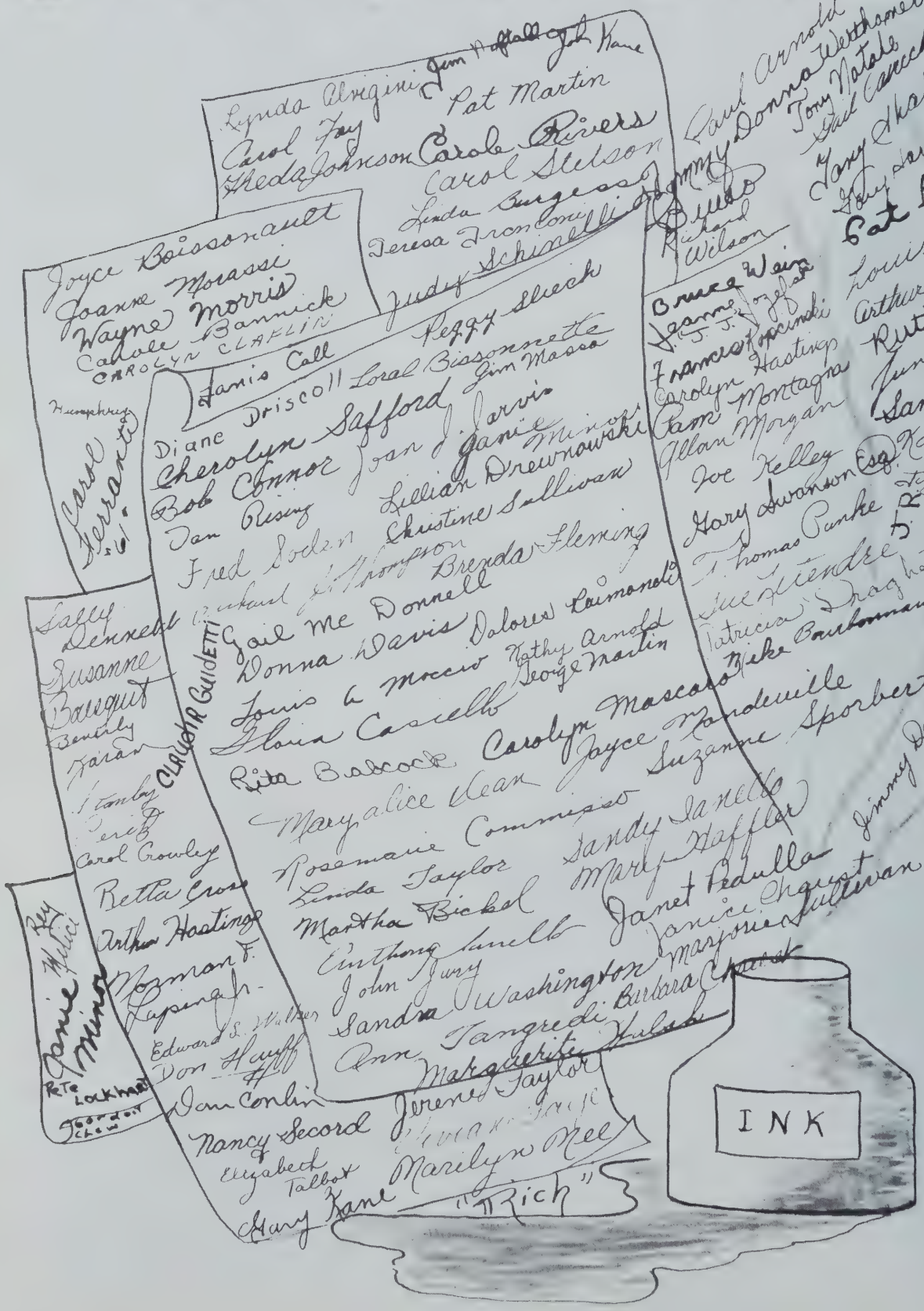
Joyce Boissonault
Joanne Morassi
Wayne Morris
Carole Bannick
CAROLYN CLAFLIN
Carol Ferranto
Sally Dennett
Susanne Bousquet
Carol Cowley
Retta Cross
Arthur Hastings
Norman F.
Janie Minor
Rita Lockhart
Gordon Clow
Janis Call
Peggy Sleich
Diane Driscoll
Loral Bissonnette
Jim Massa
Cherolyn Safford
Bob Connor
Joan Jarvis
Jan Rising
Fred Soden
Christine Sullivan
Brenda Fleming
Gail McDonnell
Donna Davis
Dolores Caimondi
Louis A. Moccio
Gloria Casciello
Rita Babcock
Carolyn Mascaro
Mary Alice Dean
Joyce Mandeville
Rosemarie Commisso
Linda Taylor
Martha Bickel
Sandy Janelle
Mary Haffler
Janet Peadlla
Janice Chquet
Marjorie Sullivan
John Jury
Sandra Washington
Ann Tangredi
Barbara Chaunk
Dan Conlin
Nancy Secord
Elizabeth Talbot
Gary Kane
Marilyn Neel
"Rich"
Lynda Alvigini
Jim Haffall
Joe Kane
Pat Martin
Carol Fay
Sheila Johnson
Carole Rivers
Carol Stetson
Linda Burgess
Teresa Tronconi
Judy Schiavelli
Paul Arnold
Donna Westhoner
Tony Natale
Gail Caracci
Richard Wilson
Gary Shaker
Pat Bongio
Bruce Wain
Jeanne Zeglar
Francis Kowalski
Louise Lafleur
Carolyn Hastings
Arthur Abell
Pam Montagna
Ruth Kuhn
Allan Morgan
June Farber
Joe Kelley
Sandra Dunn
Gary Swanson Esq.
Kathy Wood
Thomas Punke
Jim Belight
Sue Hendre
Patricia Draghetti
Kathy Arnold
George Martin
Mike Buchman
Judie Rodewald
Carol Gowley
Suzanne Sporbert
Jimmy Demiado
Edward S. Walker
Don Haaff
Janet Taylor
Marilyn Neel
INK

AGAWAM PUBLIC LIBRARY
3 8120 0004 3837 6

For Reference
Not to be taken
from this library

PUBLIC LIBRARY, AGAWAM, MA 01001